

# FRAMEWORK FOR IMPLEMENTATION OF SVAMITVA SCHEME

*SURVEY OF VILLAGES AND MAPPING WITH  
IMPROVISED TECHNOLOGY IN VILLAGE AREAS*



MINISTRY OF PANCHAYATI RAJ  
GOVERNMENT OF INDIA

# FRAMEWORK FOR IMPLEMENTATION OF SVAMITVA SCHEME

SURVEY OF VILLAGES AND MAPPING  
WITH IMPROVED TECHNOLOGY IN  
VILLAGE AREAS

GUIDELINES (2020)



# TABLE OF CONTENT

|   |           |
|---|-----------|
| <b>1. RATIONALE FOR THE SCHEME</b> .....  | <b>1</b>  |
| 1.1. INTRODUCTION .....   | 1         |
| 1.2. NEED FOR THE SCHEME .....  | 2         |
| <b>2. OBJECTIVES AND COVERAGE OF SCHEME</b> .....   | <b>3</b>  |
| 2.1. OBJECTIVES OF THE SCHEME .....   | 3         |
| 2.2. COVERAGE .....   | 3         |
| 2.3. IMPLEMENTATION PROCESS FLOW.....   | 4         |
| <b>3. COMPONENTS OF THE SCHEME</b> .....  | <b>5</b>  |
| 3.1. BRIEF OUTLINE OF THE COMPONENTS TO BE TAKEN UP UNDER THE SCHEME: .....               | 5         |
| 3.2. SCHEME COMPONENTS DETAILS .....  | 6         |
| 3.2.1. <i>Establishment of Continuous Operating Reference System (CORS) Network</i> ..... | 6         |
| 3.2.2. <i>Large Scale Mapping using Drone</i> .....                                       | 7         |
| 3.2.3. <i>Information, Education, Communication (IEC) Initiatives</i> .....               | 9         |
| 3.2.4. <i>Enhancement of Spatial Planning Application “Gram Manchitra”</i> . ..           | 10        |
| 3.2.5. <i>Online Monitoring System</i> .....  | 10        |
| 3.2.6. <i>Project Management</i> .....  | 10        |
| <b>4. FINANCIAL OUTLAY AND FUNDING PATTERN</b> .....                                      | <b>12</b> |
| 4.1. FINANCIAL OUTLAY FOR PILOT PHASE AND SCHEME COMPONENT WISE FUNDING PATTERN.....      | 12        |
| 4.2. PARAMETERS FOR FUNDS DISBURSEMENTS.....  | 14        |
| <b>5. SURVEY APPROACH</b> .....   | <b>16</b> |
| 5.1. SURVEY METHODOLOGY .....   | 16        |
| 5.1.1. <i>Pre-Survey Activities</i> .....   | 16        |
| 5.1.2. <i>Survey Activities</i> .....   | 17        |
| 5.1.3. <i>Post -Survey Activities</i> .....   | 17        |

---

|   |           |
|---|-----------|
| <b>6. STAKEHOLDERS – ROLE &amp; RESPONSIBILITY</b> .....                            | <b>19</b> |
| 6.1. MINISTRY OF PANCHAYATI RAJ .....   | 19        |
| 6.2. SURVEY OF INDIA.....   | 19        |
| 6.3. STATE REVENUE DEPARTMENT .....   | 21        |
| 6.4. STATE PANCHAYATI RAJ DEPARTMENT.....   | 22        |
| 6.5. GRAM PANCHAYAT.....  | 23        |
| 6.6. PROPERTY OWNER.....  | 23        |
| 6.7. NIC- GIS.....  | 23        |
| 6.8. STATE DEPARTMENT OF LAND RECORDS .....   | 24        |
| 6.9. JOINT RESPONSIBILITY (STATE AND SURVEY OF INDIA) .....                         | 24        |
| <b>7. ACTIVITIES MAPPING</b> .....  | <b>25</b> |
| 7.1. LIST OF ACTIVITIES/ DELIVERABLES- STAKEHOLDERS MAPPING .....                   | 25        |
| <b>8. MONITORING AND EVALUATION</b> .....   | <b>34</b> |
| 8.1. INSTITUTIONAL MECHANISMS FOR IMPLEMENTATION, MONITORING AND<br>MANAGEMENT..... | 34        |
| 8.1.1. <i>National Steering Committee (NSC)</i> .....                               | 34        |
| 8.1.2. <i>National Programme Management Unit (NPMU)</i> .....                       | 36        |
| 8.1.3. <i>State Steering Committee (SSC)</i> .....                                  | 37        |
| 8.1.4. <i>State Programme Management Unit (SPMU)</i> .....                          | 37        |
| 8.1.5. <i>District Monitoring and Review Committee (DMRC)</i> .....                 | 38        |
| 8.2. ONLINE MONITORING DASHBOARD .....  | 39        |
| <b>9. DELIVERABLES</b> .....  | <b>41</b> |
| 9.1. LIST OF DELIVERABLES.....  | 41        |
| 9.2. OWNERSHIP OF DATA .....  | 42        |
| 9.3. YEAR -WISE COVERAGE .....  | 43        |
| <b>10. IT INFRASTRUCTURE, HARDWARE AND SOFTWARE</b> .....                           | <b>45</b> |
| 10.1. POST SURVEY DATA PROCESSING AT SOI LAB: .....                                 | 45        |
| 10.2. INFRASTRUCTURE NEED FROM STATE GOVERNMENT .....                               | 45        |
| 10.3. INFRASTRUCTURE NEED FROM SOI.....   | 46        |
| <b>11. COST NORMS</b> .....   | <b>47</b> |

---

|   |           |
|---|-----------|
| <b>11.1. ESTABLISHMENT OF CORS NETWORK.....</b>   | <b>47</b> |
| <b>11.2. LARGE SCALE MAPPING USING DRONE.....</b>   | <b>47</b> |
| <b>11.3. PROGRAMME MANAGEMENT UNIT.....</b>   | <b>49</b> |
| <b>11.4. IEC ACTIVITIES .....</b>   | <b>49</b> |
| <b>11.5. ENHANCEMENT IN SPATIAL PLANNING APPLICATION AND DEVELOPMENT OF ONLINE MONITORING SYSTEM.....</b>                 | <b>50</b> |
| <b>12. FUTURE UPDATION OF PROPERTY DATA AND MAPS.....</b>   | <b>51</b> |
| <b>12.1. PROPERTY DATA UPDATION.....</b>  | <b>51</b> |
| <b>12.2. MAP DATA UPDATION .....</b>  | <b>51</b> |
| <b>12.3. FUTURE UPDATION.....</b>   | <b>51</b> |
| <b>13. TECHNICAL GUIDELINES.....</b>  | <b>52</b> |
| <b>13.1. STANDARDISATION OF GIS DATABASE.....</b>   | <b>52</b> |
| <b>13.2. SYMBOLOGY .....</b>  | <b>52</b> |
| <b>ANNEXURES.....</b>   | <b>53</b> |
| ANNEXURE I: STATE WISE COUNT OF VILLAGES COVERED UNDER PILOT PHASE .....  | 53        |
| ANNEXURE II : STATE WISE CORS STATUS .....  | 54        |
| ANNEXURE III : COMPONENT TO BE FUNDED BY THE STATE GOVERNMENTS, LOCAL BODIES, USER BENEFICIARIES OR PRIVATE PARTIES ..... | 55        |
| ANNEXURE IV: TERMS OF REFERENCE FOR CONSULTANTS.....  | 56        |
| ANNEXURE V: SAMPLE PROPERTY DATA ATTRIBUTES .....   | 58        |
| ANNEXURE VI: ACTIVITY WISE TIMELINES PROVIDED BY SURVEY OF INDIA .....  | 59        |
| ANNEXURE VII: SOP PREPARED FOR DRONE SURVEY BY KARNAL DISTRICT, HARYANA   | 60        |

---

नरेन्द्र सिंह तोमर  
NARENDRA SINGH TOMAR



कृषि एवं किसान कल्याण,  
ग्रामीण विकास तथा पंचायती राज मंत्री  
भारत सरकार  
कृषि भवन, नई दिल्ली  
MINISTER OF AGRICULTURE & FARMERS' WELFARE,  
RURAL DEVELOPMENT AND PANCHAYATI RAJ  
GOVERNMENT OF INDIA  
KRISHI BHAWAN, NEW DELHI



#### MESSAGE

*Gramoday se Bharat Uday* has been a central theme in all policies and programmes of the Government of India.

It is our resolve to fulfil Mahatma Gandhi's dreams of an ideal village by the year 2022 that will mark 75 years of India's Independence. On this occasion the **SVAMITVA** scheme is being launched which will enable the aim of survey of inhabited areas of villages with the use of progressive technology.

**SVAMITVA** scheme would be proved a mile stone in providing the 'record of rights' to each of the village household owners in inhabited rural areas in villages. The scheme would be helpful in achieving the following two aims:-

- a. Enable households to use their immovable property as a financial asset for taking loans and other financial benefits from Banks;
- b. Strengthen development of rural infrastructure and demand assessment process of Gram Panchayats by institutionalising the asset and Tax collection register.

I congratulate the team at the Ministry of Panchayati Raj for preparing this detailed Guidelines in a very short time and look forward to effective implementation of the project across the States & Panchayats in the coming years.

  
(Narendera Singh Tomar)

सुनील कुमार, आई.ए.एस.  
SUNIL KUMAR, IAS



सचिव  
भारत सरकार  
पंचायती राज मंत्रालय  
SECRETARY  
GOVERNMENT OF INDIA  
MINISTRY OF PANCHAYATI RAJ

### MESSAGE

Land as an asset is unique because it is immovable, and with growing population, its demand keeps increasing, while its supply is limited. Access to land (or land rights) has a wide-ranging impact on livelihoods, economic, and social growth.

Land records, as are available today, do not reflect the on-ground position. The owner of the property in the rural areas are not able to leverage their own property as a financial asset in the absence of any legal document acceptable to the banks. Moreover, survey of rural land in India for settlement and record of rights, which were last completed about 70 years back, did not cover ABADI (inhabited) area of villages in many States.

**SVAMITVA scheme**, a collaborative effort of the Ministry of Panchayati Raj, State Panchayati Raj Departments, State Revenue Departments and Survey of India, aims to provide an integrated property validation solution for rural India, engaging the latest Drone Surveying technology, for demarcating the inhabitant (Aabadi) land in rural areas. The scheme targets to

- Protect the Civil rights of villagers, and reduce disputes over land ownership in Rural habited areas through issuance of Property card to the rural household owners;
- Increase the coverage of property tax collection in the Panchayats through automated tax collection records;
- Prevent encroachment by identifying public land;
- Enable creation of better-quality Gram Panchayat Development Plans (GPDs), leveraging the maps created under this programme.

These Operational Guideline seeks to map out the implementation of this scheme based on the principles of strong cooperation and collaborative federalism. I wish the States and all stakeholders all the best in the implementation of the scheme using these Guidelines.

(Sunil Kumar)

---

कृषि भवन, डॉ राजेंद्र प्रसाद रोड, नई दिल्ली-110001, KRISHI BHAWAN, DR. RAJENDRA PRASAD ROAD, NEW DELHI-110001

Tel.: 011-23389008, 23074309 • Fax: 011-23389028 • E-mail: secy-mopr@nic.in

## ABBREVIATIONS

|                    |   |
|--------------------|---|
| <b>CORS</b>        | Continuous Operation Reference System   |
| <b>DEM</b>         | Digital Elevation Model   |
| <b>DGCA</b>        | Directorate General of Civil Aviation   |
| <b>DILRMP</b>      | Digital India Land Records Modernization Programme  |
| <b>DoLR</b>        | Department of Land Records, Ministry of Rural Development   |
| <b>DR</b>          | Disaster Recovery   |
| <b>DTM</b>         | Digital Terrain Model   |
| <b>GCPs</b>        | Ground Control Points (GCPs)  |
| <b>GIS</b>         | Geographic Information System   |
| <b>GoI</b>         | Government of India   |
| <b>GP</b>          | Gram Panchayat  |
| <b>GPDP</b>        | Gram Panchayat Development Plan   |
| <b>GSD</b>         | Ground Sampling Distance  |
| <b>GSM</b>         | Global System for Mobile Communication  |
| <b>IEC</b>         | Information, Education and Communication  |
| <b>LPM</b>         | Land Parcel Maps  |
| <b>MHA</b>         | Ministry of Home Affairs  |
| <b>MoD</b>         | Ministry of Defence   |
| <b>MoPR</b>        | Ministry of Panchayati Raj  |
| <b>MoU</b>         | Memorandum of Understanding   |
| <b>NPMU</b>        | National Programme Management Unit  |
| <b>OGC</b>         | Open Geospatial Consortium  |
| <b>ORI</b>         | Ortho-rectified images  |
| <b>PPK</b>         | Post Point Kinematic  |
| <b>RGB</b>         | Red Green Blue  |
| <b>RTK</b>         | Real Time Kinematic   |
| <b>SoI</b>         | Survey of India   |
| <b>SPMU</b>        | State Programme Management Unit   |
| <b>UAV</b>         | Unmanned Aerial Vehicle   |
| <b>UPS</b>         | Uninterruptible power supply  |
| <b>UT</b>          | Union Territory   |
| <b>UTM</b>         | Universal Transverse Mercator   |
| <b>WGS 84</b>      | World Geodetic System 1984  |
| <b>Abadi areas</b> | The abadi area includes inhabitant land, inhabited areas contiguous to Abadi and wadis/basties in rural areas |



## EXECUTIVE SUMMARY

The Government of India has decided to implement a scheme for surveying the land parcels in rural inhabited area using Drone technology. The survey shall be done across the country in a phase wise manner over the period of four years (2020 - 2024)

The scheme is proposed as a Central Sector scheme titled “**SVAMITVA** – Survey of villages and mapping with improvised technology in village areas”, with a projected outlay of Rs 79.65 crores for the pilot phase (FY 2020 -21)

The outcome from the scheme would include updating the ‘record-of-rights’ in the revenue/property registers and issuance of property cards to the property owners. This would facilitate monetization of rural residential assets for credit and other financial services. Further, this would also pave the way for clear determination of property tax, which would accrue to the GPs leading to better civic amenities

The following stakeholders would be involved in carrying out the scheme:

- i. Nodal Ministry (Ministry of Panchayati Raj), Govt of India.
- ii. Survey of India (Technology Implementation Agency)
- iii. State Revenue department
- iv. State Panchayati Raj Department
- v. Local district authorities.
- vi. Property owner
- vii. Gram Panchayat (GP).
- viii. National Informatics Centre (NIC) – GIS Division
- ix. Other line departments having assets in Rural inhabited areas (if any) for preparing comprehensive database.

For monitoring purpose, a three-layer monitoring and evaluation framework shall be put in place for timely monitoring, reporting and course corrections (wherever necessary).

---

## 1. RATIONALE FOR THE SCHEME

### 1.1. Introduction

The Government of India has decided to implement the Central Sector scheme “**SVAMITVA**”. The scheme aims to provide an integrated property validation solution for rural India. The demarcation of abadi areas (*the abadi area includes inhabitant land, inhabited areas contiguous to Abadi and wadis/basties in rural areas*) would be done using Drone Surveying technology, with the collaborative efforts of the Ministry of Panchayati Raj, State Panchayati Raj Department, State Revenue Departments and Survey of India.

This would provide the ‘record of rights’ to village household owners possessing houses in inhabited rural areas in villages which, in turn, would enable them to use their property as a financial asset for taking loans and other financial benefits from Banks. Further, this would also enable updation of property and asset register to strengthen tax collection and demand assessment process of Gram Panchayats. Thus, the legal record of property holders and issuance of ‘Property Cards’ to household owners based thereon would facilitate monetization of rural residential assets for the purchase of credit and other financial services. This could also pave the way for clear determination of property tax, which would accrue to the GPs directly in States where it is devolved.

Apart from demarcation of individual rural property, other Gram Panchayat and community assets like village roads, ponds, canals, open spaces, school, Anganwadi, Health sub-centres, etc. would also be surveyed and GIS maps would be created. Further, these GIS maps and spatial database would also help in preparation of accurate work estimates for various works undertaken by Gram Panchayats and other Departments of State Government. These can also be used to prepare better-quality Gram Panchayat Development Plan (GPDP).

## 1.2. Need for the Scheme

Survey of rural land in India for Settlement and record of rights had last been completed many decades back and moreover, ABADI (inhabited) area of villages were not surveyed/ mapped in many States. Hence, in the absence of a legal document, the owner of the property in the rural areas are not able to leverage their own property as a financial asset acceptable by the banks for the purpose of providing loans and other financial assistance. Therefore, to provide the legal right of the property to the household owner, there is a need of latest Drone Technology and Continuously Operating Reference Station (CORS) technology for capturing images.

The Survey of India (Sol) prepares National Topographic database on all scales, leveraging emerging technologies for topographical mapping at various scales as per user requirements using Airborne-Photography, Satellite Imageries (Stereo/Mono), Airborne-LIDAR, High Resolution Satellite Imageries (HRSI), Unmanned Air Vehicles (UAV) or Drone platform with Optical/Infra-Red/LIDAR sensors. High resolution mapping at very large scales for revenue, urban and water resources requirements has been in forefront for the past 3-4 years and Sol has evolved standard operating procedures for acquiring very high-resolution aerial images and preparing very large-scale maps at 1:500/1,000 scale using Drones. Mapping of the Rural habitations in partnership with various state governments viz Maharashtra, Haryana, Karnataka, Madhya Pradesh etc primarily for use as revenue maps to confer ownership rights has been undertaken by Sol in the past 1-2 years. Based on these maps or data, **property cards have been issued to the citizens viz for Sonari village by govt of Maharashtra and SIRSI village by govt of Haryana.** The high resolution and accurate image base maps have facilitated creation of the most durable record of property holdings in these areas with no legacy revenue records.

## 2. OBJECTIVES AND COVERAGE OF SCHEME

### 2.1. Objectives of the Scheme

The scheme seeks to achieve the following objectives: -

- i. To bring financial stability to the citizens in rural India by enabling them to use their property as a financial asset for taking loans and other financial benefits.
- ii. Creation of accurate land records for rural planning.
- iii. Determination of property tax, which would accrue to the GPs directly in States where it is devolved or else, add to the State exchequer.
- iv. Creation of survey infrastructure and GIS maps that can be leveraged by any department for their use.
- v. To support in preparation of better-quality Gram Panchayat Development Plan (GPDP) by making use of GIS maps.
- vi. To reduce property related disputes and legal cases

### 2.2. Coverage

There are about 6.62 lakh villages in the country which will be eventually covered in this scheme. The entire work is likely to be spread over a period of four years. Presently, the pilot phase is being approved for the year 2020-21. Pilot Phase will extend to six pilot States (Haryana, Karnataka, Madhya Pradesh, Maharashtra, Uttar Pradesh and Uttarakhand) covering approx. 1 lakh villages and CORS network establishment is planned for two States (Punjab And Rajasthan). Refer Annexure I for the state wise count of villages covered under pilot phase. The respective State Government would finalise the list of villages at the time of signing MoU with Survey of India

*\*For the States, which have already done Abadi surveys, the scope and the process of the survey will be decided in Phase II (post Pilot Phase), in consultation with the States and Sol*

### 2.3. Implementation Process Flow

The brief/ broad level implementation process flow of the scheme is illustrated below:

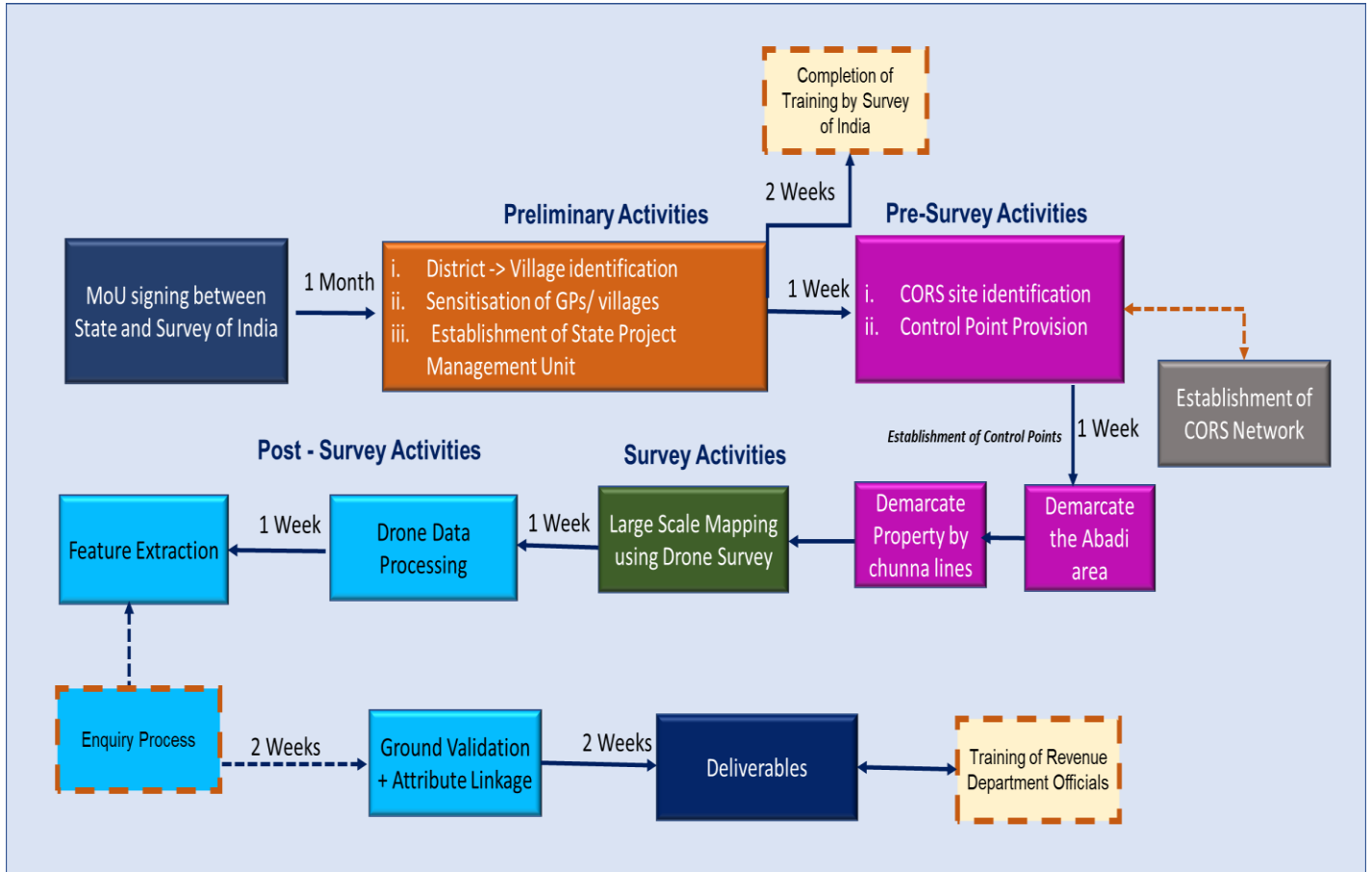

*\*Timelines depicted are indicative*

### 3. COMPONENTS OF THE SCHEME

#### 3.1. Brief outline of the components to be taken up under the Scheme:

| S. No | Scheme Component   | Brief Description*   |
|-------|--|--|
| 1     | Establishment of CORS network  | Continuously Operating Reference Stations (CORS) is a network of reference stations that provide a virtual base station that allows access long-range high-accuracy Network RTK corrections. The CORS Network supports in establishing Ground Control Points, which is an important activity for accurate Geo-referencing, ground truthing and demarcation of Lands. |
| 2     | Large Scale Mapping (LSM) using Drone  | Rural inhabited (abadi) area would be mapped by Survey of India using drone Survey. It would generate high resolution and accurate maps to confer ownership property rights. Based on these maps or data, property cards would be issued to the rural household owners.  |
| 3     | IEC Activities   | Awareness program to sensitize the rural population about the surveying methodology and its benefits   |
| 4     | Enhancement of Spatial Planning Application “Gram Manchitra”   | The digital spatial data/maps created under drone survey shall be leveraged for creation of spatial analytical tools to support preparation of GPDP.   |
| 5     | Online Monitoring System   | Online Monitoring and reporting dashboard would monitor the progress of activities.  |
| 6     | Program Management Unit <ul style="list-style-type: none"> <li>i. National Programme Management Unit (NPMU)</li> <li>ii. State Programme Management Unit (SPMU)</li> </ul> | The scheme will be implemented through the regular departmental mechanisms, which will be assisted by Programme Management Units at the National and State level.  |

\*Detailed description may be viewed in Section 3.2 below

## 3.2. Scheme Components details

### 3.2.1. *Establishment of Continuous Operating Reference System (CORS) Network*

Continuously Operating Reference Stations is a network of reference stations that provide a virtual base station that allows access long-range high-accuracy Network RTK corrections. The RTK networks extend the use of RTK to a larger area containing a network of reference stations. Accuracy is increased in a CORS network, because more than one station helps ensure correct positioning and guards against a false initialization of a single base station. Real-time kinematic (RTK) positioning is a satellite navigation technique used to enhance the precision of position data derived from satellite-based positioning systems. The Survey of India shall perform the establishment of CORS Network, preparation of Geoid Model and ensure operation and maintenance of CORS network stations and provision of CORS network services for 5 years. The CORS network would be available to State and Central Government department on licence basis without any charges or very nominal charges.

#### **The main activities for Establishment of CORS network include:**

- i. Completion of the tendering process for outsourcing civil construction work, Installation and commissioning of CORS stations
- ii. Site selection and recce for CORS stations
- iii. Civil construction work by outsourced agency
- iv. Installation and commissioning of CORS stations by outsourced agency
- v. Establishment of Control Centre and Disaster Recovery (DR) by Sol
- vi. Operation and Maintenance of CORS Network by Sol
- vii. Training and Capacity building in CORS network-based uses or applications

#### **Benefits of CORS Network**

- i. The CORS network supports in establishing Ground Control Points, which is an important activity for accurate Geo-referencing, ground truthing and demarcation of lands.

- ii. Once the CORS network is established, it could be used by any State agency /Department viz Revenue Department, Gram Panchayat (GP), Public Works Department, Rural Development Department, Agriculture, Drainage & Canal, Education, Electricity, Water, Health etc. for the survey and implementing/using GIS based applications.
- iii. This would facilitate use of CORS network for any survey related activities like road construction, Irrigation works and infrastructure works etc.
- iv. CORS network established under pilot phase of the scheme will also cover the border areas of other neighbouring States. So, accurate Geo-reference could also be possible on these areas. CORS Networks for the State of Punjab and Rajasthan will be established under Pilot Phase (2020-2021). Refer *Annexure II* for the status of CORS network.
- v. For the next phase of the scheme, the states and its neighbouring areas already covered through CORS networks established during pilot phase would be able to directly start with on the ground survey

### **3.2.2. Large Scale Mapping using Drone**

Rural inhabited (Abadi) area would be mapped by Survey of India in collaboration with State Revenue Department to generate revenue maps to confer ownership property rights. Based on these maps or data, property cards would be issued to the rural household owners in Abadi area. The high resolution and accurate image base maps would facilitate creation of the most durable record of property holdings in areas with no legacy revenue records. The main activities include:

- i. Acquisition of Images
  - a. Procurement of Drone by Sol
  - b. Permissions or Clearances for drone flying from DGCA, MoD, MHA etc



- c. Demarcation of Abadi area by issuing notices to the adjacent landholders.
  - d. Ground marking of parcels/properties in area to be surveyed using white limestone powder (Chunna etc.)
  - e. Mission planning for drone flying using available maps/satellite imagery data
  - f. Provision of Control and Check points: -  
Establishment of Ground Control Points (GCPs) Horizontal and Vertical Control, the location, sketches, description and ids of all control points need to be maintained in GIS and co-ordinate list needs to be maintained in both system of latitude/longitude, and WGS-84 and UTM Coordinate System zone via CORS network
  - g. Large scale mapping of rural inhabited area (abadi) using Drone or UAV (Unmanned Aerial Vehicle) would be carried out using Professional Survey Grade UAVs as these UAVs are RTK (Real Time Kinematic) / PPK (Post Point Kinematic) enabled and use high resolution RGB sensor on 1:500 scale with image capturing of better than 5 cm GSD  $\pm$  12.5 cm or better planimetry accuracy to provide accurate projection centre and orientation of the images captured during the flying
  - h. Processing of data acquired through Drones, Data Processing Block Control and Adjustment -AT (Aerial Triangulation)/DEM (Digital Elevation Model) generation and DTM (Digital Terrain Model) processing and ortho-rectified images (ORI)
- ii. Feature Extraction and Base Map Generation:
    - a. ORI shall be used for extraction of all topographical features by Sol including property boundaries marked in ground jointly by Gram Panchayat and State Revenue Department i.e. village residents and Revenue department officers. State Revenue Department and State Panchayati Raj Department will provide requisite support to the Survey of India (Sol) feature extraction team in identification of features or assets viz. open plots, govt. owned land, Gram Sabha owned properties, individual properties.

- b. 2D/3D features extraction and demarcation of attributes as per requirement of State Revenue Department on the digital map
  - c. Incorporation of attribute information and other secondary information in the GIS database which shall be OGC (Open Geospatial Consortium) compliant.
  - d. Creation of DEM and generation of Land Parcel maps of 1:500 scale
  - e. Numbering of properties/structures within Lal dora area as per the numbering system provided by the State Revenue Department.
- iii. Ground validation of ORI and digital maps by SoI for accuracy.
  - iv. Ground-truthing and validation of Land Parcel maps collaboratively by Survey of India and State Revenue Department
  - v. Post validation and verification, creation of final LPM (Land Parcel Maps), village maps /digital GIS maps and GIS database
  - vi. Handing over of the final deliverables (Final maps and GIS database) to State Revenue Department and to the State Rural Development/Panchayat Raj Department duly vetted by MoD. The Deliverables should include a working GIS database and application so that further updation of data and utilization of data is possible without incurring any licence charges later on.
  - vii. Handing over of village maps and digital GIS database to MoPR (through NIC-GIS division)
  - viii. Issuance of Property cards by State Authorities/ Revenue Department.
  - ix. Training, Capacity building for hand holding to the officials of Revenue Department by SOI.

### **3.2.3. Information, Education, Communication (IEC) Initiatives**

National level IEC campaign will be conducted to mobilize people to participate in the drone survey. It will include running Campaign during National Panchayati Raj Day/week, dissemination of good practices and other national campaigns through various mediums including social media.

The State government shall develop comprehensive communication strategy to undertake awareness programs to sensitize the local population about the surveying methodology and its benefits. For facilitating such awareness,

communication materials can be developed in the form of manuals, flip books, poster, role plays, puppet shows, billboards, pamphlet distribution, public announcement in villages, permanent displays like Information walls, citizen information counters on fixed days can also be considered. Other activities may include:

- i. Showcasing good practices, short films on the survey and innovations by Panchayats
- ii. Sensitization and Mobilisation of Gram Sabha
- iii. Use of social Media, audio visual media, community radio, special programmes/features in television channels
- iv. Cultural activities, exhibitions, mobile vans to disseminate information about survey and its benefits
- v. A core group of officers and staff from the States/UTs may be sent on exposure visits to other States/UTs which have demonstrated considerable success in implementing the project.

#### **3.2.4. Enhancement of Spatial Planning Application “Gram Manchitra”**

A spatial planning application “Gram Manchitra” has been implemented by MoPR for leveraging GIS maps/ technology for the preparation of GPDP. As the drone survey progresses, the digital spatial data/maps created under drone survey shall be leveraged for creation of spatial analytical tools to support preparation of GPDP.

#### **3.2.5. Online Monitoring System**

Online Monitoring and reporting dashboard would be centrally hosted for real time monitoring of the SVAMITVA scheme. It will Monitor progress of activities under the scheme. State Project Management Unit will ensure submission of online monitoring reports from the District Collector/Deputy Commissioner of each district.

#### **3.2.6. Project Management**

The scheme will be implemented through the regular departmental mechanisms, which will be assisted by Programme Management Units at the National and State level.

- i. **National Programme Management Unit (NPMU)** will be set up at the National level for overall management, monitoring of various activities under Scheme and to provide support to States and Survey of India. The NPMU will have qualified and experienced experts from the relevant domain. MoPR may also hire short term consultants and/or will have flexibility to outsource (NPMU) to professional agencies. Refer Section 8.1.2 for the details of key activities of the NPMU.
- ii. **State Programme Management Unit (SPMU)** will be set up at the State level for overall management, monitoring of various activities under Scheme and to provide support to State Revenue Department, District officials, GP functionaries and Survey of India. The SPMU will have qualified and experienced experts from the relevant domain. State Revenue Department may also hire short term consultants and/or will have flexibility to outsource (SPMU) to professional agencies. Refer Section 8.1.4 for the details of key activities of the SPMU.

## 4. Financial Outlay and Funding Pattern

### 4.1. Financial outlay for Pilot Phase and Scheme Component wise Funding Pattern

| # | Scheme Components                            | Fund Recipient  | Outlay for Pilot phase (FY 2020-21)  | Instalments  | Requirements   |
|---|--|-----------------|--|--|--|
| 1 | <b>Establishment of CORS network</b>         | Survey of India | 24.24 crores covering Establishment of 101 CORS networks in Punjab and Rajasthan State             | 1 <sup>st</sup> (50 % of Total Estimated cost for CORS Establishment earmarked for the respective State)           | Based on the MoU signed between Sol and the respective States  |
|   |  |                 |  | 2 <sup>nd</sup> (Remaining 50 % of Total Estimated cost for CORS Establishment earmarked for the respective State) | Based on submission of physical progress report (Ref. Section 4.2) along with utilisation certificate/ expenditure statement of 1 <sup>st</sup> instalment         |
| 2 | <b>Large Scale Mapping (LSM) using Drone</b> | Survey of India | 48.50 crores covering approx. 1.01 lakh villages (Refer State wise list of villages at Annexure I) | <b>Mobilization cost</b> (30% of total estimated cost for Large Scale mapping earmarked to the respective State)   | Submission of Annual Proposal by Sol (Action Plan) to MoPR   |
|   |  |                 |  | 1 <sup>st</sup> (30 % of total estimated cost for Large Scale mapping earmarked to the respective State)           | Disbursement based on the physical progress as reported (Ref Section 4.2)  |
|   |  |                 |  | 2 <sup>nd</sup> (40 % of total estimated cost for Large Scale mapping earmarked to the respective State)           | Disbursement based on the physical progress as reported (Ref. Section 4.2) along with utilisation certificate/ expenditure statement of 1 <sup>st</sup> instalment |

|     |   |                          |            |   |  |
|-----|---|--------------------------|------------|---|--|
| 3   | <b>IEC Activities</b>   | State Revenue Department | 4 crores   | 1 <sup>st</sup> (50 % of Total Estimated cost earmarked to respective States for conducting IEC activities)           | Grants-in-aid on submission of demands/ estimates/ project proposals   |
|     |   |                          |            | 2 <sup>nd</sup> (Remaining 50 % of Total Estimated cost earmarked to respective States for conducting IEC activities) | Based on submission of utilisation certificate/ expenditure statement  |
| 4   | <b>Enhancement of Spatial Planning Application “Gram Manchitra”</b> | NIC through NICS I       | 1.5 Crores | 1 <sup>st</sup> (50 % of Total Estimated cost for Enhancement in Spatial Application and online Dashboard)            | Annual proposal submitted by NIC (Action Plan) and tripartite MoU signed among NIC, NICS I and MoPR                              |
| 5   | <b>Online Monitoring System</b>                                     | NIC through NICS I       |            | 2 <sup>nd</sup> (Remaining 50 % of Total Estimated cost for Enhancement in Spatial Application and online Dashboard)  | Based on submission of physical progress certifying utilisation certificate/ expenditure statement of 1 <sup>st</sup> instalment |
| 6   | <b>Program Management Unit</b>                                      |                          |            |   |  |
| 6.1 | National Programme Management Unit (NPMU)                           | NIC through NICS I       | 76 lakhs   | 1 <sup>st</sup> (50 % for total cost estimated for NPMU)  | Annual proposal submitted by NIC (Action Plan) and tripartite MoU signed with among NIC, NICS I and MoPR                         |
|     |   |                          |            | 2 <sup>nd</sup> (Remaining 50 % for total cost estimated for NPMU)  | Based on submission of utilisation certificate/ expenditure statement  |

|     |  |                          |          |   |   |
|-----|--|--------------------------|----------|---|---|
| 6.2 | State Programme Management Unit (SPMU) | State Revenue Department | 65 lakhs | 1 <sup>st</sup> (50 % of Total Estimated cost earmarked to respective States for State Programme Management Unit)           | Grants-in-aid on submission of demands/ estimates/project proposals   |
|     |  |                          |          | 2 <sup>nd</sup> (Remaining 50 % of Total Estimated cost earmarked to respective States for State Programme Management Unit) | Based on submission of utilisation certificate/ expenditure statement |

***The Financial outlay depicted above is limited to Pilot Phase of the Scheme.***

All transactions related to the release and tracking of SVAMITVA Scheme funds will be done only through PFMS. All releases would be in accordance with the provisions of the GFR, 2017.

#### 4.2. Parameters for funds disbursements

An MoU between Ministry of Panchayati Raj and Survey of India would be the basis for implementation of the Scheme

Detailed Standard Operating Procedures (SOP) would be prepared. The SOP would provide the necessary formats and other details for measuring the implementation of the scheme.

| Component                              | Instalment      | Preconditions for Release of Payment  | Key Performance Indicator *  |
|--|-----------------|---|--|
| <b>Establishment of CORS Network</b>   | 1 <sup>st</sup> | Signing of MoU between Sol and the respective States  |  |
|  | 2 <sup>nd</sup> | The progress for CORS duly verified by the competent authority (Sol) and countersigned by the Chairman of State Steering Committee. | Funds would be disbursed to Sol based on progress reported on the following parameters<br>i. No. of CORS network established, installed and Commissioned<br>ii. No. of CORS network functional |
| <b>Large Scale Mapping (LSM) using</b> | Mobilization    | Signing of MoU between Sol and the respective States  |  |

| Component  | Instalment      | Preconditions for Release of Payment   | Key Performance Indicator *  |
|--|-----------------|--|--|
| <b>Drone</b>   | 1 <sup>st</sup> | The progress of Large-Scale Mapping (LSM) using Drone duly verified by competent authority (Sol) and countersigned by the Chairman of State Steering Committee     | Funds would be disbursed to Sol based on progress reported on the following parameters<br>i. No. of villages completed drone flying<br>ii. No. of villages data processing completed, and maps generated<br>iii. No. of villages for which GIS database has been prepared<br>iv. Training and capacity building of Government officials completed by Survey of India |
|  | 2 <sup>nd</sup> | The progress of Large-Scale Mapping (LSM) using Drone duly verified by the competent authority (Sol) and countersigned by the Chairman of State Steering Committee |  |
| <b>IEC</b>   | 1 <sup>st</sup> | Submission of Project Proposals  | Only on format of proposal submission  |
|  | 2 <sup>nd</sup> | Utilisation Certificate/ Expenditure Statement, duly verified by MoPR  | Conduct of training and awareness camps in the area of implementation  |
| <b>Enhancement in Spatial Application and Development of Online Monitoring Dashboard</b> | 1 <sup>st</sup> | Signing of tripartite MoU among NIC, NICS and MoPR   | Deployment of resources as per the plan, Initiation report   |
|  | 2 <sup>nd</sup> | Utilisation Certificate/ Expenditure Statement countersigned by DDG(NIC) and duly verified by MoPR   | Successful maintenance of dashboard, development of planning analytics   |
| <b>Programme Management Unit</b>   |                 |  |  |
| <b>NPMU</b>  | 1 <sup>st</sup> | Signing of tripartite MoU among NIC, NICS and MoPR   | Deployment of resources as per the plan, Initiation report   |
|  | 2 <sup>nd</sup> | Utilisation Certificate/ Expenditure Statement, countersigned by DDG(NIC) and duly verified by MoPR  | Timely conduct of meetings of the National Steering Committee, issue of proceedings  |
| <b>SPMU</b>  | 1 <sup>st</sup> | Submission of Project Proposals  | Deployment of personnel, orders issue  |
|  | 2 <sup>nd</sup> | Utilisation Certificate/ Expenditure Statement, duly verified by MoPR  | Timely conduct of meetings, timely uploading on dashboard  |

*\*Indicative List*



## 5. SURVEY APPROACH

### 5.1. Survey Methodology

Drone or UAV (Unmanned Aerial Vehicle) based large scale mapping is carried out using Professional Survey Grade UAVs as these UAVs are RTK (real Time Kinematic) / PPK (Post point kinematic) enabled and use high resolution RGB sensor to provide accurate projection centre and orientation of the images captured during the flying. Terrain tracing functionality in such UAV platform ensures the consistency in the image quality and geometric accuracy. Drone based high resolution or large-scale mapping on 1:500/1000 scale requires precise spatial reference frame of the entire state to ensure the spatial data integration, matching and seamlessness with other datasets created using the common reference frame.

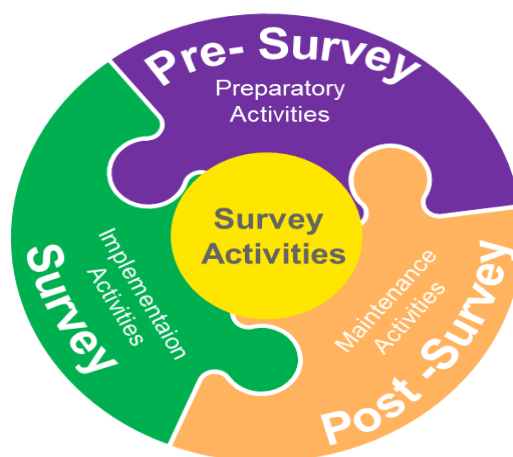

The subsequent sub-sections detail the various activities under the different stages involved in the complete process of Drone based survey of Rural habitations.

#### 5.1.1. Pre-Survey Activities

- i. Establishment of CORS network
- ii. The regional revenue office takes permission from the Collector's office to conduct the survey. The Collector notifies the survey area through a public notice.
- iii. The Panchayati Raj Department invites the residents of the village for Gram Sabha to inform them about the schedule of the survey and to sensitize about the surveying methodology and its benefits.
- iv. Identification of individual properties, Government assets, Gram Sabha land parcels, roads, open plots etc. and Ground marking of property areas to be surveyed.
- v. Sol takes requisite permission for flying Drones from Directorate General

of Civil Aviation/ Ministry of Defence

- vi. Mission planning for drone flying using available maps/satellite imagery

### **5.1.2. Survey Activities**

- i. The regional revenue office would provide scanned maps to Sol
- ii. Sol should provision for Ground Control Points or Check points before flying.
- iii. Acquisition of Aerial images using Professional Survey Grade Unmanned Aerial Vehicle/ Drone for Large Scale Mapping of rural abadi area, inhabited areas contiguous to Abadi and wadis/basties in rural areas.
- iv. The images captured through Drone would be processed by Survey of India in its Geographic Information System lab.
- v. Data Processing: Basemap Generation and 2D Feature Extraction
  - a. Generation of DEM & Ortho Rectified Images
  - b. Extraction of 2D topographical features from Ortho-rectified images
  - c. Generation of Land Parcel maps at a scale of 1:500
  - d. Linking of Attributes with extracted topographical features
  - e. Creation of boundaries of villages
  - f. Numbering of properties/structures within village abadi area /Lal dora area as per the numbering system provided by State Government
- vi. Creation of GIS database
- vii. Ground validation of the processed images for better than 10 cm accuracy.

### **5.1.3. Post -Survey Activities**

- i. Legal Notification for joint verification of ownership by State Revenue Department and Gram Panchayat.
- ii. Inquiry Process for Ownership adjudication: The process is initiated, where survey officials verify ownership of the land parcels, with the help of gram sabha, land owners, and review the existing documents
- iii. Issue of notification for providing adjudication of final results. The Enquiry Officer (from the Survey Department) re-verifies the ownership and

resolves any post survey objections received from property owners. These may be related to correction in owner name, property boundaries, joint holding etc. For unresolved objections / disputes, the final decision shall rest with the District Magistrate / Collector.

- iv. After Ground truthing, inquiry process and dispute resolution, final Digital maps/ LPM /DEM/ GIS datasets would be generated and handed over to MoPR/Authorised agency as per the standard procedure for use.
- v. Printing and distribution of property cards to village household owners (legal document of property ownership).
- vi. Provisions should be made for the proper storage and regular update of records,
- vii. Gram Panchayat shall update the property tax and asset register of GP
- viii. State Revenue shall perform and responsible for regular updation of maps.
- ix. Sol shall provide training and Capacity building of Revenue Department Government Officials

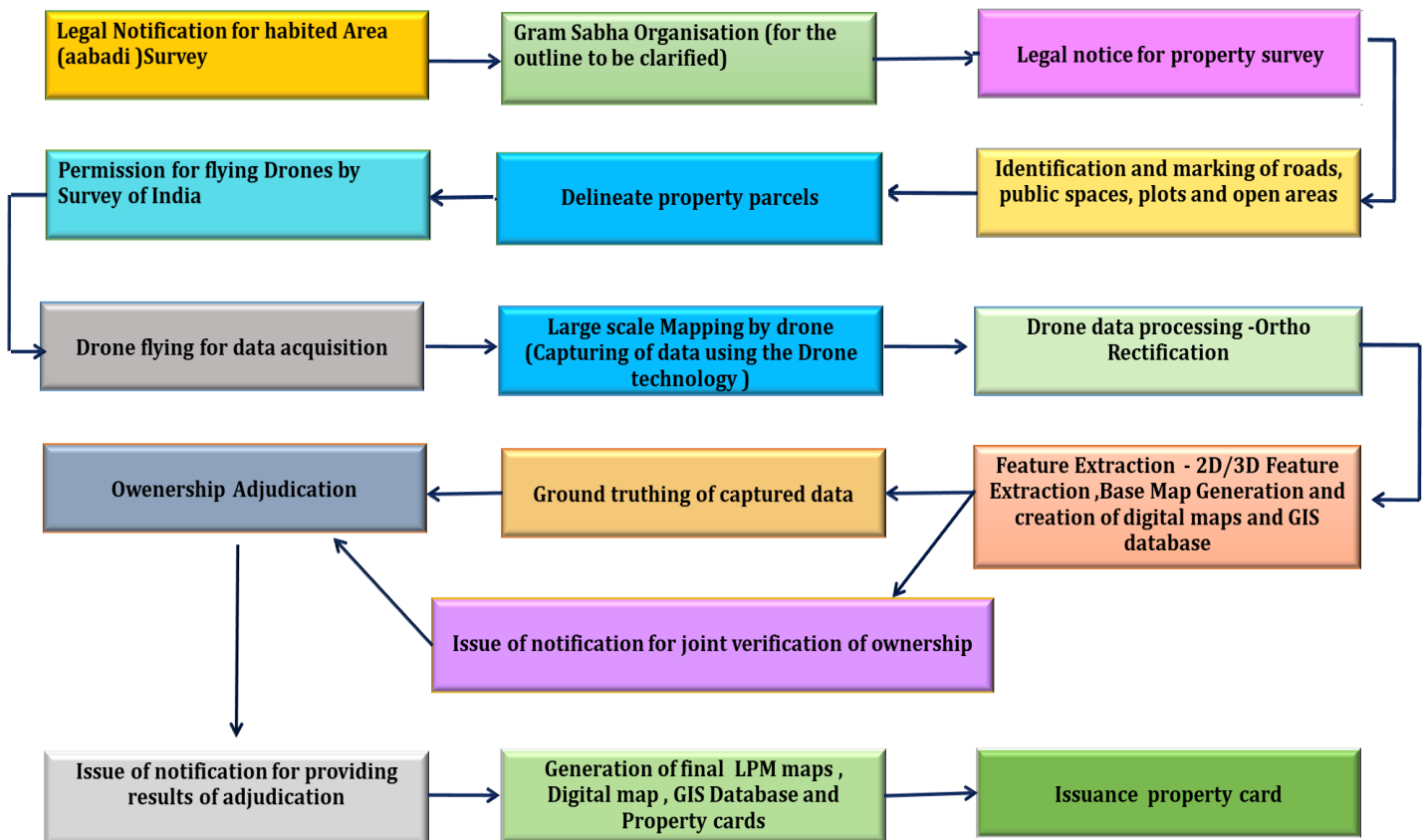

## 6. STAKEHOLDERS – ROLE & RESPONSIBILITY

Roles and Responsibilities of different Stakeholders are illustrated as below

### 6.1. Ministry of Panchayati Raj

**Funding and monitoring** of the scheme at the Central level. Monitoring mechanism is illustrated in section 8.1 below

The funding shall be provided to the following stakeholders

- i. Survey of India for Establishment of CORS network
- ii. Survey of India for large scale mapping using drone
- iii. State Revenue Department for State Project Management and IEC Activities
- iv. NIC for Spatial analytical tools - NIC- Panchayat Informatic Centre shall consume the digital spatial data/maps created under drone survey for creation of spatial analytical tools and enhance Gram Manchitra application to support preparation of GPDP
- v. NIC for Development and Maintenance of Monitoring Dashboard – NIC would develop and centrally host the application to report and monitor the progress of the scheme

### 6.2. Survey of India

- i. The part of the Project pertaining to processing of images etc. to be implemented by Survey of India shall be executed on it's premises under it's close supervision. Workspace to the 3rd party or modernisation of available space in terms of computers/peripherals/servers/data centre shall be provided or looked after by the Survey of India.
- ii. For outsourcing of any activity under the project, Sol will be responsible for preparation of RFPs/Bids, Processing of bids, Award of work, Supervision, Quality check and Work execution as per contract agreement as well as the norms laid down by Government of India.
- iii. Sol shall be responsible for survey planning, execution and monitoring of survey activities and shall adhere with the norms as laid by Government of India
- iv. All clearances for drone flying, data vetting and final classification will be

- taken by Sol
- v. Establishment of CORS (Continuously Operating Reference Stations) along with their operation and maintenance for five years.
  - vi. All Continuously Operating Reference Stations shall be connected with high precision/precision levelling based on Survey of India Benchmarks
  - vii. Acquisition of Aerial images using Professional Survey Grade Unmanned Aerial Vehicle/ Drone for Large Scale Mapping of rural Abadi area of state.
  - viii. Post processing of Unmanned Aerial Vehicle images shall be carried out by Survey of India (Sol) in Geographic Information System lab at Sol regional centre. The Sol shall use their hardware, software and it's GIS Lab for data processing
  - ix. Data processing and Feature extraction: Ortho Rectified Images, and extraction of topographical features. Please refer section 3.2.2.ii point above for details.
  - x. Attribute entry and linking: The attributes collected/provided by State Government shall be linked with their respective features, thereby creating a digital spatial library of all the features and their respective information. The data entry in the attributes table shall be carried out by Survey of India in coordination with SPMU.
  - xi. Numbering of the properties / structures within rural inhabited (Abadi)/Laldora/area as per numbering system provided by the State government.
  - xii. Ground-Truthing and validation of topographical features as derived from ortho- rectified images
  - xiii. Generation of updated Land Parcel Maps (LPM) in suitable soft copy shape (.shp) file formats, in printing formats and other Geographic Information System compatible formats which shall be linked with Compatible software. The Land Parcel Maps product shall comprise of base map overlain by different layers of topographical features, man-made structures, land parcel information, district/tehsil/village boundaries information, etc. along with alike attributes as per the requirement of Revenue department.
  - xiv. To implement Open Geospatial Consortium (OGC) compliant Geographic

Information System database models for generation of Geographic Information System layer data structure for storing spatial and attributable data

- xv. Handing over of the final deliverables to Ministry of Panchayati Raj/State authorities duly vetted by MoD.
- xvi. Training and Capacity building of nominated personnel at State Revenue Department on the operations and usage of various applications, technologies, which are to be used in the project.

### 6.3. State Revenue Department

- i. State will carry out appropriate amendment to the Land Revenue Code and/or any other administrative document to grant the format of the Property Card due authority and validity
- ii. The State Revenue Department need to check the extent of activities that can be undertaken to conduct Drone survey for demarcation of rural inhabited areas in the State Revenue Act. *If required*, State may need to seek an amendment in the State Revenue Act to undertake drone and physical survey of properties.
- iii. Facilitation of field survey activities with support from local authorities for CORS site selection and establishment work and physical security of equipment and to field teams, hiring of field vehicles, hiring of local labours, accommodation for field teams etc.
- iv. Each Drone/ Unmanned Aerial Vehicle flying team shall be accompanied by at least one employee from Revenue Department, Gram Panchayat and, if necessary, one official from Police Department.
- v. Marking of property boundaries with Chunna lines with owners and Gram Panchayat before the drone flying in the area
- vi. To facilitate feature extraction as per state requirements to Sol team
- vii. Provide Attribute information for entry and linking: A standardized data collection format shall be provided as an effort to simplify and speed up the process. The correctness of attribute data shall be the responsibility of State Government.
- viii. Ground activities for checking and validation of ORI data: Ground-Truthing

- and validation of Land Parcel maps and layers pertaining to feature list shall be carried out by State Government
- ix. Responsible for (a) checking the accuracy of feature data/layer and (b) ensuring correctness of attributes data as supplied to Survey of India
  - x. Issue of notification for providing adjudication of final results. The Inquiry Officer (from the Survey Department) re-verifies the ownership and resolves any post survey objections received from property owners. These may be related to correction in owner name, property boundaries, joint holding etc. For unresolved objections / disputes, the final decision shall rest with the District Magistrate / Collector.
  - xi. Finalization of revenue maps and subsequent actions
  - xii. Co-ordinate with Sol for the training to officials/ functionaries for Issuance of Property Card to villagers.
  - xiii. Issuance of Property card to villagers.
  - xiv. State Governments would manage and maintain the data generated under the scheme viz.
    - a. Property data / maps, LMP maps and digital data created would be maintained by State Revenue Department.
    - b. Hard copies of the Maps created after Survey would be kept at
      1. Gram Panchayats
      2. Tehsil/Taluka Record Centre
      3. District Record Centres
      4. State Record Centre
    - c. Data Centre Infrastructure available and funded under Digital India Land Records Modernization Programme (DILRMP) scheme of Department of Land Records, Ministry of Rural Development to be utilised for hosting and storing the data created under the scheme

#### **6.4. State Panchayati Raj Department**

- i. Organising the Gram Sabha to intimate the schedule of the survey and post survey validation of maps
- ii. Providing support to sensitize the villagers about the project work and its

- intended benefits leveraging RGSA funds
- iii. Preparing and updating the Property (Tax) Register thru GPs.

## 6.5. Gram Panchayat

- i. Aid the Panchayati Raj Department and State Revenue Department in the timely completion of the survey
- ii. Generate Awareness among the residents of the village about the survey
- iii. Digitize existing GP property (Tax) Registers, wherever applicable, and make available to Sol and Enquiry Officer for preparing interim map/Records.
- iv. Coordination for ground level activities for conducting survey
- v. Update property tax and asset register of GP
- vi. Help in the resolution of the post survey objections received from property owners. These may be related to correction in owner name, property boundaries, joint holding etc. For unresolved objections / disputes, the final decision shall rest with the District Magistrate / Collector.

## 6.6. Property Owner

- i. Cooperate with concerned authorities during the process of measurement and survey
- ii. Producing necessary documents (if available) for the survey by the concerned authority.

## 6.7. NIC- GIS

- i. Enhance the Ministry's Spatial Planning Application "Gram Manchitra" by leveraging digital spatial data/maps created under drone survey for creation of spatial analytical tools to support preparation of Gram Panchayat Development Plan (GPDP).
- ii. Development and maintenance of centrally hosted online monitoring and reporting Dashboard of the Scheme.
- iii. Store (*if required*) and Host the DEM and GIS database created under SVAMITVA Scheme.



## **6.8. State Department of Land Records**

- i. To enable use of the Data Centre Infrastructure available at different levels (State/ District/Tehsil) and funded under Digital India Land Records Modernization Programme (DILRMP) scheme of Department of Land Records, Ministry of Rural Development for hosting and storing the digital data created under the scheme.

## **6.9. Joint Responsibility (State and Survey of India)**

- i. A Memorandum of Understanding (MoU) would be signed between Survey of India and State Government for execution of this project. The States which have an existing MoU with Survey of India, wherein the mutual obligations are largely similar need not sign the new MoU.
- ii. Part of activities, relating to Ground Control Points have to be completed by the State Government and Survey of India (also having its own Ground Control Point library). If required, densification shall be done using Ground Control Point library from both departments by Survey of India.
- iii. Reconciliation of the survey data with the available records and finalizing the dimensions of each land parcel

## 7. ACTIVITIES MAPPING

The following provides the list of activities envisaged for the implementation of the scheme and the corresponding Stakeholders

### 7.1. List of Activities/ Deliverables- Stakeholders Mapping

T0 is the day of the launch of the Scheme.

| S.No | Activities   | Responsibility                    | Timelines ( Pilot Phase) * | Remarks (if any) |
|------|--|-----------------------------------|----------------------------|------------------|
| 1    | Launch of Drone SVAMITVA Scheme  | <b>Ministry of Panchayati Raj</b> | T0                         |                  |
| 2    | Establishment of Monitoring & Evaluation Framework   |                                   | T0 +2 months               |                  |
| 2.1  | National Level<br><br>I. National Steering Committee<br><br>II. National Programme Management Unit<br><br>III. Monitoring & Reporting Dashboard                    | <b>Ministry of Panchayati Raj</b> | T0 + 2 Months              |                  |
| 2.2  | State Level<br><br>I. State Steering Committee<br><br>II. State Programme Management Unit<br><br>District Level<br><br>I. District Monitoring and Review Committee | <b>State Revenue Department</b>   | T0 + 2 Months              |                  |
| 2.3  | Development of centrally hosted Online Monitoring and Reporting Dashboard  | <b>NIC-GIS</b>                    | T0 + 2 Months              |                  |

| S.No | Activities   | Responsibility                              | Timelines<br>( Pilot Phase) * | Remarks<br>(if any)   |
|------|--|---|-------------------------------|---|
| 3.   | Signing of MoU between State Government and Survey of India  | State Revenue Department<br>Survey of India | T1 =T0 + 1 Month              |   |
| 4    | Identify and prepare cluster of Village for Mission Mode Drone Survey  | State Revenue Department<br>Survey of India | T1                            |   |
| 5    | Establishment of CORS network  |   | T1 + 10 Months                | <i>Parallel activities with Large Scale Mapping using Drones. In States for which CORS network already established/ or not required. They Can start with Drone Survey</i> |
| 5.1  | Tendering for outsourcing CORS network construction and installation   | Survey of India                             | T1 + 2 Months                 |   |
| 5.2  | Site selection and recce for CORS stations:<br><br>SOI selects the suitable site with the help of State Government. The State Revenue Department would facilitate required permission from owner for creation or establishment of CORS network with physical security of stations. | State Revenue Department<br>Survey of India | T1+ 1 Month                   |   |

| S.No  | Activities  | Responsibility           | Timelines ( Pilot Phase) * | Remarks (if any)                                  |
|-------|---|--------------------------|----------------------------|---|
| 5.3   | Facilitation of field survey activities with support from local authorities for safety/security of field teams & equipment, hiring of field vehicles, hiring of local labours, accommodation for field teams etc. | State Revenue Department | T1 + 10 Months             |   |
| 5.4   | Construction, installation and Commissioning of CORS station by outsourced agency   | Survey of India          | T1 + 9 Months              | To be outsourced by Sol through tendering process |
| 5.5   | Establishment of Control Centres.   | Survey of India          | T1+ 10 Months              |   |
| 5.6   | Operation and Maintenance of CORS Network   | Survey of India          | T1 + 5 Years               |   |
| 6     | Large Scale Mapping Using Drone   |                          | T1 + 10 Months             |   |
| 6.1   | Procurement of Drone  | Survey of India          | T1 + 2 Months              | Cost covered in Drone flying and data acquisition |
| 6.2   | Pre- Survey Activities  |                          |                            |   |
| 6.2.1 | Obtaining Permissions or Clearances for drone flying from DGCA, MoD, MHA etc  | Survey of India          | T1 + 1 Month               |   |
| 6.2.2 | Scanning the available rural habited maps and providing to Survey of India  | State Revenue Department | T1 + 7 Months              |   |
| 6.2.3 | Legal Notification of Abadi area survey   | State Revenue Department | T1 + 7 Months              |   |

| S.No  | Activities  | Responsibility                             | Timelines ( Pilot Phase) * | Remarks (if any)   |
|-------|---|--|----------------------------|--|
| 6.2.4 | Organise the Gram Sabha to intimate the schedule of the survey  | State Panchayati Raj Department            | T1 + 8 Months              |  |
| 6.2.5 | Provide support to sensitize the villagers about the project work and its intended benefits leveraging RGSA funds   | State Panchayati Raj Department            | T1 + 8 Months              |  |
| 6.2.6 | Marking of property boundaries with Chunna lines with owners before the drone flying in the area                    | State Revenue Department<br>Gram Panchayat | T1 + 8 Months              |  |
| 6.2.7 | Mission planning for drone flying using available maps/satellite imagery data                                       | Survey of India                            | T1 + 9 Months              |  |
| 6.3   | Survey Activities   |  | T1 + 10 Months             |  |
| 6.3.1 | Provisioning of Ground Control Points for flying  | Survey of India                            | T1 + 8 Months              |  |
| 6.3.2 | Acquisition of Aerial images using Professional Survey Grade Unmanned Aerial Vehicle/ Drone for Large Scale Mapping | Survey of India                            | T1 + 9 Months              |  |
| 6.3.3 | Drone data processing and Feature extraction: Ortho Rectified Images, and extraction of topographical features      | Survey of India                            | T1 + 9 Months              | Data is processed in Geographic Information System lab at Sol regional centre. The Sol shall use their |

| S.No  | Activities   | Responsibility                              | Timelines ( Pilot Phase) * | Remarks (if any)   |
|-------|--|---|----------------------------|--|
|       |  |   |                            | <i>hardware and software and their GIS Lab for data Processing</i> |
| 6.3.4 | Attribute entry and linking: The attributes collected/ provided (by State Government) shall be linked with their respective features, thereby creating a digital spatial library of all the features and their respective information. The data entry in the attributes table shall be carried out by Survey of India in coordination with SPMU. | State Revenue Department<br>Survey of India | T1 + 9 Months              |  |
| 6.3.5 | Numbering of properties / structures within rural inhabited (abaadi)/Lal dora/area as per numbering system provided by the State government.   | State Revenue Department<br>Survey of India | T1 + 9 Months              |  |
| 6.3.6 | Ground-Truthing and validation of topographical features as derived from ortho- rectified images   | Survey of India<br>Gram Panchayats          | T1 + 10 Months             |  |
| 6.3.7 | Ground-Truthing, validation of Land Parcel maps  | State Revenue Department<br>Survey of India | T1 + 10 Months             |  |

| S.No  | Activities   | Responsibility                              | Timelines ( Pilot Phase) * | Remarks (if any)    |
|-------|--|---|----------------------------|---------------------|
| 6.4   | Post – Survey Activities   |   | T1 + 10 Months             |                     |
| 6.4.1 | Issue of notification of Joint verification of ownership   | State Revenue Department                    | T1 + 10 Months             |                     |
| 6.4.2 | Property ownership Adjudication  | State Revenue Department                    | T1 + 10 Months             |                     |
| 6.4.3 | Issue of notification for providing results of adjudication  | State Revenue Department                    | T1 + 10 Months             |                     |
| 6.4.4 | Inquiry Officer with the help of Gram Panchayat Resolve post survey objections received from property owners. These may be related to correction in owner name, property boundaries, joint holding etc. For unresolved objections / disputes, the final decision shall rest with the District Magistrate / Collector | State Revenue Department<br>Gram Panchayat  | T1 + 10 Months             |                     |
| 6.4.5 | Post Objection - Finalisation/ correction and validation of maps   | State Revenue Department<br>Survey of India | T1 + 10 Months             |                     |
| 7     | Final Deliverables   | Survey of India                             | T1 + 10 Months             |                     |
| 7.1   | Ortho-Rectified Image (ORI)  | Survey of India                             | T1 + 10                    | <b>Data Owner :</b> |

| S.No | Activities   | Responsibility         | Timelines ( Pilot Phase) * | Remarks (if any)   |
|------|--|------------------------|----------------------------|--|
|      | of better than $\pm 5$ cm GSD  |                        | Months                     | <p>Jointly owned by: <i>Survey of India, Ministry of Panchayati Raj, State Revenue Department and DoLR</i></p> <p><b>Data Storage:</b><br/>Stored at Data Centre<br/>Infrastructure available and funded under Digital India Land Records Modernization Programme (DILRMP) scheme of Department of Land Records, Ministry of Rural Development</p> |
| 7.2  | GIS data base prepared on 1:500 scale on UTM projection and WGS-84 datum | <b>Survey of India</b> | T1 + 10 Months             | <p><b>Data Owner:</b><br/>Jointly owned by: <i>Survey of India, Ministry of Panchayati Raj, State Revenue Department</i></p> <p><b>Data Storage:</b><br/>Sol servers / data center</p>   |
| 7.3  | DEM/DSM of better than $\pm 20$ cm accuracy                              | <b>Survey of India</b> | T1 + 10 Months             | <p><b>Data Owner:</b><br/>Jointly owned by: <i>Survey of</i></p>   |



| S.No | Activities  | Responsibility                  | Timelines ( Pilot Phase) * | Remarks (if any)  |
|------|---|---------------------------------|----------------------------|---|
|      |   |                                 |                            | <i>India, Ministry of Panchayati Raj, State Revenue Department</i><br><br><b>Data Storage:</b><br>Sol servers / data centre   |
| 7.4  | Property Card data (Record of Rights)   | <b>Survey of India</b>          | T1 + 10 Months             | <b>Data Owner:</b><br><i>State Revenue Department</i><br><br><b>Date Storage:</b><br>NDC/ Cloud   |
| 7.5  | Hard copy maps on 1:500 scale (04 No's each) for a village on good quality 90 GSM paper along-with pdf copy   | <b>Survey of India</b>          | T1 + 10 Months             | <b>Data Owner:</b><br><i>State Revenue Department</i><br><br><b>Stored at:</b><br>i. Gram Panchayats<br>ii. Tehsil Record Centre<br>iii. District Record Centres<br>iv. State Record Centre |
| 8    | Enhancement in “ Gram Manchitra” Application – Development of Analytic tools leveraging GIS database prepared | <b>NIC-GIS</b>                  | T1 + 10 Months             |   |
| 9    | Updation of property tax and asset register of Gram Panchayat   | <b>Gram Panchayat</b>           | T1 + 10 Months             |   |
| 10   | Issuance of property cards to Property Owner  | <b>State Revenue Department</b> | T1 + 10 Months             |   |

| S.No | Activities  | Responsibility                  | Timelines ( Pilot Phase) *                        | Remarks (if any) |
|------|---|---------------------------------|---|------------------|
| 11   | Training and Capacity building to nominated officials at State Revenue Department | <b>Survey of India</b>          | Phase 1 – T1+ 7 months<br>Phase II – T1+ 9 Months |                  |
| 12   | Regular updation of maps.   | <b>State Revenue Department</b> | <i>To be decided by State Government</i>          |                  |

\*Timelines depicted are indicative. Survey related activities timelines are provided by Sol (Refer Annexure VI)

## 8. MONITORING AND EVALUATION

A three-layer monitoring and evaluation framework shall be put in place for timely monitoring, reporting and course corrections (wherever necessary).

It shall operate at National level, State level and District level and shall comprise of relevant decision makers and subject matter experts.

### 8.1. Institutional Mechanisms for Implementation, Monitoring and Management

The following three-layer Institutional Mechanisms are envisaged

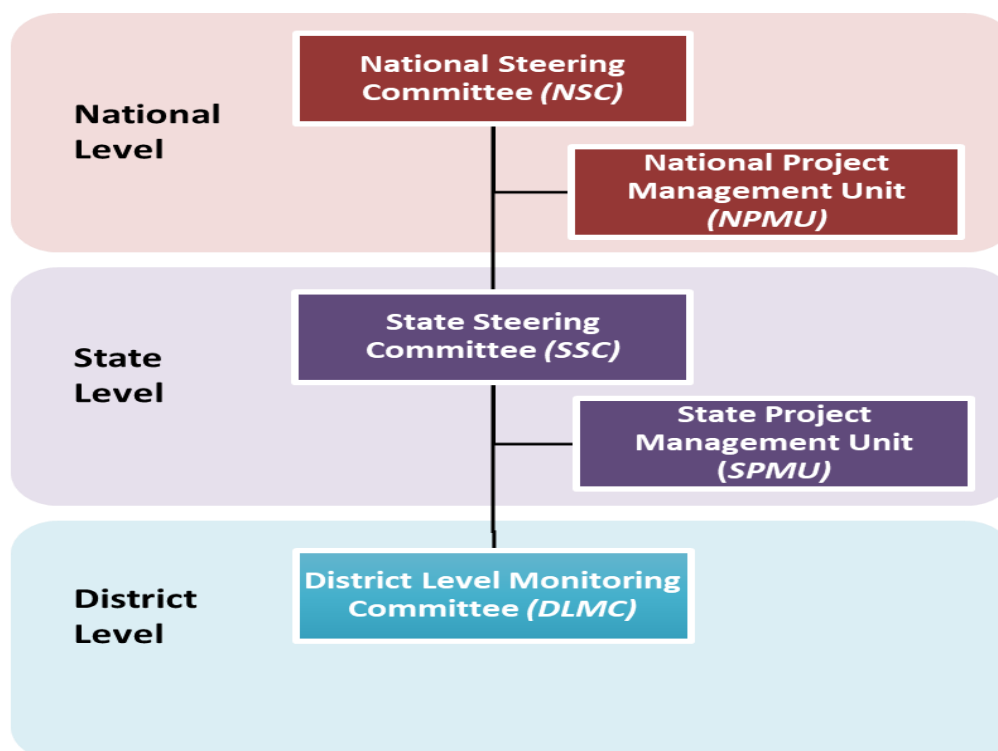

#### 8.1.1. National Steering Committee (NSC)

**National Steering Committee (NSC)** will be responsible for the overall program oversight, monitoring and guidance for the smooth operation of the scheme. The Committee would review progress, approve projects and Annual Action Plans of States and initiate suitable timely advisory/instructions to the States and Sol.

The NSC will be responsible for the following functions:

- i. Provide strategic direction and guidance to the engagement.
- ii. Decide on policy level issues that need to be addressed from time to time
- iii. Act as the final authority for approving all the engagement deliverables

The Committee would meet at least once every quarter to monitor the scheme.

| Secretary, Ministry of Panchayati Raj   | Chairman         |
|---|------------------|
| Representatives of NITI Aayog, not below the level of Joint Secretary                       | Member           |
| AS and FA, Ministry of Panchayati Raj   | Member           |
| Representative of Survey of India, not below the level of Director                          | Member           |
| Principal Secretary/ Secretary (Panchayati Raj Department (States selected for Pilot Phase) | Member           |
| Principal Secretary/ Secretary (Revenue Department (States selected for Pilot Phase)        | Member           |
| Representative of Secretary, Department of Rural Development                                | Member           |
| Representative of the Secretary, Department of Land Resources                               | Member           |
| Representative of National Remote Sensing Agency  | Member           |
| Representative of NIC-GIS   | Member           |
| Non-official person having experience in domain   | Member           |
| Joint Secretary handling SVAMITVA Scheme, Ministry of Panchayati Raj                        | Member Secretary |

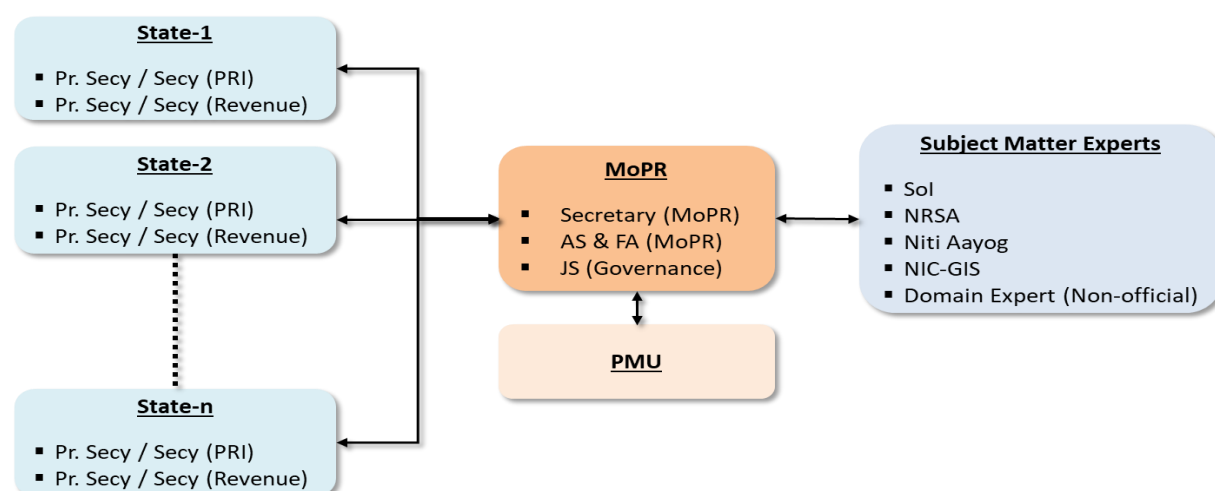

### **8.1.2. National Programme Management Unit (NPMU)**

**NPMU** will be set up at the National level for overall management, monitoring of various activities under Scheme and to provide professional and technical support to States and Survey of India.

It shall work under the supervision of Member-Secretary of the NSC i.e. JS responsible for the Scheme and shall report to him/her.

It will have qualified and experienced experts from relevant/GIS disciplines. MoPR may also hire short term consultants and/or will have the flexibility to outsource (NPMU) to professional agencies including NICSI. *Term of Reference for the NPMU Consultant is enclosed at Annexure IV.*

#### **Key National level activities will include:**

- i. Overall implementation and stakeholder coordination including facilitating awareness and handholding support
- ii. Assistance to States and Survey of India viz. supporting with signing of MoUs, fund disbursement to States, monitoring of project timelines etc.
- iii. Collaboration with Survey of India and States to monitor the establishment of CORS network and large-scale mapping using Drone.
- iv. Provide functional inputs towards development and maintenance of online monitoring and reporting Dashboard of the Scheme
- v. Evaluation of the effectiveness of the scheme through verification and validating of project progress
- vi. Cross State sharing and learning, documentation of good practices
- vii. Co-ordinate the IEC activities at the national level to mobilize people to participate in drone survey. It will include running Campaign during National Panchayati Raj Day/week, dissemination of good practices and other national campaigns through various mediums including social media
- viii. Coordination with NIC-GIS division and NRSC Bhuvan for leveraging digital spatial data/maps created under drone survey to develop spatial analytical tools to support preparation of GPDP in Gram Manchitra application among other applications.

### 8.1.3. State Steering Committee (SSC)

The SSC shall be responsible for overall program oversight and monitoring and shall provide guidance for the smooth operation of the scheme in the respective state.

The SSC will be responsible for the following functions:

- i. Provide operational guidance on the project
- ii. Participate in all meetings and periodically review the progress of the project.
- iii. Responsible for vetting the deliverables and recommending acceptance of deliverables to the National Steering Committee.

The Committee would meet at least once every month to monitor progress and approve dashboard updating by the SPMU personnel.

| ACS (Revenue)   | Chairperson      |
|---|------------------|
| Divisional Commissioners  | Member           |
| Inspector General of Registration   | Member           |
| Commissioner/Director of Survey and Settlement and of Land Records                  | Member           |
| Representative from State Panchayati Raj Department, not below the rank of Director | Member           |
| Representative from Survey of India   | Member           |
| Official from Ministry of Panchayati Raj not below the rank of Under Secretary      | Member           |
| State Informatics Officer, NIC  | Member           |
| officer appointed by the Chairperson  | Member Secretary |

*\*State may co-opt additional four members from the State Government*

### 8.1.4. State Programme Management Unit (SPMU)

**State Programme Management Unit (SPMU)** will be set up at the State level for overall management, monitoring of various activities under Scheme and to

support State Revenue Department, District officials, GP functionaries and Survey of India.

It shall work under the supervision of Member-Secretary of the SSC and shall report to him.

It will have qualified and experienced experts from relevant/GIS disciplines. State Revenue Department may also hire short term consultants and/or will have flexibility to outsource (SPMU) to professional agencies. Tentative *Terms of Reference for the Consultants is placed at Annexure IV.*

**Key State level activities will include:**

- i. Responsible for managing the day to day programme management activities.
- ii. Keep track of project progress and keep the senior management and other important stakeholders informed about the project progress.
- iii. Providing handholding support to concerned stakeholders such as State departments and Survey of India.
- iv. Support State Revenue department in reporting and monitoring the progress of Large-Scale mapping using Drones
- v. Consolidate the attribute information and other secondary information to be incorporated in the GIS database
- vi. Support the ground-truthing of maps
- vii. Facilitate signing of MoU between State and Survey of India and monitor the implementation timelines
- viii. Facilitate Project progress reporting through regular updates in the Monitoring Dashboard of Scheme

**8.1.5. District Monitoring and Review Committee (DMRC)**

At the district level, the Committee will review the progress of implementation of the Programme at least once a month, and the District Collector/Deputy Commissioner shall submit report to the State Steering Committee. Also, the committee would be responsible for monitoring and oversight of the IEC funds granted.

| District Collector / Deputy Commissioner / District Magistrate                     | Chairman         |
|--|------------------|
| ADM and SDMs dealing with land revenue matters                                     | Member           |
| CEO/Executive Officer of the Zilla Parishad  | Member           |
| Sub-district Registrar   | Member           |
| Survey and Settlement/ Consolidation Officer having jurisdiction over the district | Member Secretary |
| District Panchayati Raj Officer  | Member           |
| District Informatics Officer NIC   | Member           |
| Representative from Survey of India  | Special invitees |

## 8.2. Online Monitoring Dashboard

The progress of the SVAMITVA Scheme would be regularly tracked through the online dashboard developed for this purpose.

| Component                                    | Key Performance Indicator (Outcome Measurement) *   |
|--|---|
| <b>Establishment of CORS Network</b>         | i) No. of CORS network established, installed and Commissioned  |
|  | ii) No. of CORS network functional  |
|  | iii) Training and Capacity building on CORS network-based uses or applications completed in States/UTs  |
| <b>Large Scale Mapping (LSM) using Drone</b> | i) Completion status of establishment of Ground Control Points  |
|  | ii) No. of villages completed drone flying  |
|  | iii) No. of villages completed data processing and maps generated   |
|  | iv) No. of villages ground-truthing of maps completed   |
|  | v) No. of Villages with Spatial and non-spatial data dictionary with feature codes, feature type (line, points and polygon), Feature description and symbols created. |
|  | vi) No. of villages for which DEM of $\leq 20$ cm vertical accuracy for the village habited area created.   |
|  | vii) No. of villages for which the interim maps have been generated   |
|  | viii) No. of villages where Inquiry process is in process   |



|                             |  |
|-----------------------------|--|
|                             | ix) No. of villages for which final maps have been generated   |
|                             | x) No. of villages for which GIS database has been prepared  |
|                             | xi) No. of villages for which Property cards have been prepared and distributed  |
|                             | xii) Training and capacity building of Government officials completed by Survey of India   |
| <b>Programme Management</b> | i) Programme Management Units which are functional and providing support for implementation of Scheme  |
| <b>IEC Activities</b>       | i) Intensive IEC conducted through various mediums<br>ii) No. Gram Sabha sensitized and mobilised<br>iii) No. of good practices documented and disseminated<br>iv) No. of short films made and disseminated  |
| <b>Spatial Application</b>  | i) No. of villages for which GIS data has been created and shared with NIC team by Sol<br>ii) No. of Villages for which GIS data integrated with Spatial Application<br>iii) DEM alleviation profile created |

*\* Indicative List*

## 9. DELIVERABLES

### 9.1. List of Deliverables

An indicative list of deliverables envisaged over the entire course of the project is given below:

- i. CORS Network RTK service of  $\leq 5$  cm horizontal accuracy for five (05) years.
- ii. Accurate geo-referenced digital maps using established control survey network based on National Spatial reference framework of the country.
- iii. Geodetic network with co-ordinates and sketches of the control points showing their description and location. GCP (Ground Control Points) — the location and ids of all the control points need to be maintained in GIS (Geographical Information System) form and the coordinated list needs to be maintained in both system of latitude/longitude and WGS 84 (World Geodetic System 1984) and UTM (Universal Transverse Mercator ) Coordinate System zone) via CORS (Continuous Operating Reference System) network.
- iv. Metadata of features. Raw data of the ground survey work.
- v. Proper indexed map with proper sheet number on the following scales:
  - a. Vertical Accuracy 0.2 m for all areas (Rural abadi area/lal dora)
  - b. Village Lal Dora/Abaadi on 1:500 (Ortho Rectified Images at 5 cm GSD (Ground Sampling Distance);  $\pm 5$  cm Horizontal accuracy
- vi. Mosaic map of Village. Spatial and non-spatial data dictionary with feature codes, feature type (line, points and polygon). Feature description and symbols.
- vii. GIS data base prepared on 1:500 scale on UTM projection and WGS-84 datum.
- viii. DEM of  $\leq 20$  cm vertical accuracy for the village habited area.
- ix. Hard copy maps on 1:500 scale (04 No's each) for a village on good quality 90 GSM paper along-with pdf copy for future printing purposes.
- x. Property Cards duly printed under the guidance of the State Govt.
- xi. Training courses for technical staff of at various levels in IISM, Hyderabad.

## 9.2. Ownership of Data

The orthorectified Base maps shall be jointly owned by the Survey of India, Ministry of Panchayati Raj and State Government. All processed data products and final data products will be jointly owned by the Survey of India, Government of India and State Government. All the agencies (Survey of India, Ministry of Panchayati Raj through NIC-GIS division and State Government) shall have the rights to use the data generated under this project for their internal applications

| S No | Data Generated  | Data Owner  | Data Stored at  | Format of data   | Mechanism of data sharing                                  |
|------|---|---|---|------------------|--|
| 1    | Ortho-Rectified Image (ORI) of better than $\pm 5$ cm GSD                 | Jointly owned by Sol, DoLR (Gol), MoPR (Gol) and State Govt | Data Centre Infrastructure available and funded under Digital India Land Records Modernization Programme (DILRMP) scheme of Department of Land Records, Ministry of Rural Development | Geo-Tiff format  | SFTP web services  |
| 2    | GIS data base* prepared on 1:500 scale on UTM projection and WGS-84 datum | Jointly owned by Sol, MoPR (Gol), and State Govt            | NDC/Cloud   | Shapefiles/RDBMS | SFTP web services  |
| 3    | DEM/DSM of better than $\pm 20$ cm accuracy                               | Jointly owned by Sol, MoPR (Gol), and State Govt            | Sol servers / data center   | Geo-Tiff format  | SFTP web services  |
| 4    | Property Card data (Record of Rights)                                     | Revenue Department of respective State Govt                 | State data centre   | NA               | To be decided by respective State IT team / State NIC unit |

| S No | Data Generated  | Data Owner                                  | Data Stored at  | Format of data | Mechanism of data sharing |
|------|---|---|---|----------------|---------------------------|
| 5    | Hard copy maps on 1:500 scale (04 No's each) for a village on good quality 90 GSM paper along-with pdf copy | Revenue Department of respective State Govt | i. Gram Panchayats<br>ii. Tehsil Record Centre<br>iii. District Record Centres<br>iv. State Record Centre | PDF            | Hard Copies/CDs           |

#### \* GIS Database

- i. GIS Data would be jointly owned as mentioned above, except the Property related data
- ii. The data related to Property details would be owned by State Revenue Department as it has the authority to mutate the Right of Records (RoRs) and update the maps. Hence, State Revenue Department will be the owner/host this data and others will have a right to view
- iii. Other updated GIS data layer would be shared by The Talathi/Patwari level officer once every year incorporating updations that have been done in the preceding 12 months.

### 9.3. Year -Wise Coverage

The overall project timeline covering around 6.62 lakh villages under the SVAMITVA Scheme is estimated to be for 4 years from FY 2020-21 to FY 2023-24 with the pilot phase of 1 year from FY 2020-21. An *indicative* coverage is given below:

| S No. | State/UT          | Villages | No of Villages proposed to be mapped |         |         |         |
|-------|-------------------|----------|--------------------------------------|---------|---------|---------|
|       |                   |          | 2020-21                              | 2021-22 | 2022-23 | 2023-24 |
| 1     | Jammu & Kashmir   | 6850     | 0                                    | 0       | 0       | 6850    |
| 2     | Ladakh            | 243      | 0                                    | 0       | 0       | 243     |
| 3     | Andaman & Nicobar | 552      | 0                                    | 552     | 0       | 0       |
| 4     | Andhra Pradesh    | 17950    | 0                                    | 4000    | 8400    | 5550    |
| 5     | Arunachal Pradesh | 5577     | 0                                    | 0       | 0       | 5577    |
| 6     | Assam             | 28680    | 0                                    | 0       | 20000   | 8680    |
| 7     | Bihar             | 45265    | 0                                    | 22000   | 14000   | 9265    |

| S No.        | State/UT             | Villages | No of Villages proposed to be mapped |               |               |               |
|--------------|----------------------|----------|--------------------------------------|---------------|---------------|---------------|
|              |                      |          | 2020-21                              | 2021-22       | 2022-23       | 2023-24       |
| 8            | Chandigarh           | 0        | 0                                    | 0             | 0             | 0             |
| 9            | Chhattisgarh         | 20578    | 0                                    | 578           | 4000          | 16000         |
| 10           | Dadra & Nagar Haveli | 70       | 0                                    | 70            | 0             | 0             |
| 11           | Daman & Diu          | 31       | 0                                    | 31            | 0             | 0             |
| 12           | Delhi                | 222      | 0                                    | 0             | 222           | 0             |
| 13           | Goa                  | 410      | 0                                    | 0             | 410           | 0             |
| 14           | Gujarat              | 19015    | 0                                    | 14000         | 5014          | 0             |
| 15           | Haryana              | 7652     | 3826                                 | 3826          | 0             | 0             |
| 16           | Himachal Pradesh     | 20961    | 0                                    | 0             | 8000          | 12961         |
| 17           | Jharkhand            | 32725    | 0                                    | 725           | 12000         | 20000         |
| 18           | Karnataka            | 33157    | 16580                                | 11157         | 5420          | 0             |
| 19           | Kerala               | 1664     | 0                                    | 1200          | 464           | 0             |
| 20           | Lakshadweep          | 27       | 0                                    | 0             | 27            | 0             |
| 21           | Madhya Pradesh       | 55100    | 1000                                 | 27050         | 27050         | 0             |
| 22           | Maharashtra          | 44137    | 22069                                | 22069         | 0             | 0             |
| 23           | Manipur              | 3798     | 0                                    | 0             | 0             | 3798          |
| 24           | Meghalaya            | 6846     | 0                                    | 0             | 0             | 6846          |
| 25           | Mizoram              | 838      | 0                                    | 0             | 0             | 838           |
| 26           | Nagaland             | 1617     | 0                                    | 0             | 0             | 1617          |
| 27           | Odisha               | 52141    | 0                                    | 0             | 52141         | 0             |
| 28           | Puducherry           | 125      | 0                                    | 125           | 0             | 0             |
| 29           | Punjab               | 13045    | 0                                    | 0             | 8000          | 5045          |
| 30           | Rajasthan            | 46543    | 0                                    | 32000         | 14543         | 0             |
| 31           | Sikkim               | 454      | 0                                    | 454           | 0             | 0             |
| 32           | Tamil Nadu           | 18463    | 0                                    | 9200          | 8000          | 1263          |
| 33           | Telangana            | 11234    | 0                                    | 0             | 0             | 11234         |
| 34           | Tripura              | 898      | 0                                    | 0             | 0             | 898           |
| 35           | Uttar Pradesh        | 107242   | 53622                                | 53622         | 0             | 0             |
| 36           | Uttarakhand          | 17048    | 4000                                 | 13048         | 0             | 0             |
| 37           | West Bengal          | 41002    | 0                                    | 32000         | 8000          | 1002          |
| <b>Total</b> |                      |          | <b>101097</b>                        | <b>247707</b> | <b>195691</b> | <b>117667</b> |

## 10. IT INFRASTRUCTURE, HARDWARE AND SOFTWARE

IT infrastructure, Hardware and Software need for data processing, storing and hosting is illustrated below. *This component is not funded under the scheme*

### 10.1. Post Survey Data Processing at Sol Lab:

The necessary Hardware such as Servers, Desktops, Plotters, Printers and Software required for processing of data acquired through Drones, carrying out digitization activity, feature extraction etc. will be procured, installed and operated by Sol. Apart from data processing software, Sol will make use of existing software / develop software to generate:

- i. GIS ready LPM including base map overlaid by different layers of topographical features, man-made structures, land parcel information, boundaries information, etc. along with linked attribute as per the requirement of respective State Revenue Department
- ii. Integration of Spatial and Textual data: Occupant data from the available records, including Gram Panchayat records, shall be integrated with LPMs generated.

### 10.2. Infrastructure need from State Government

State Governments would manage and maintain the data generated.

- i. During project execution: Sol will be making use of all the infrastructure at Sol Lab and will deliver the intermediate Maps and final uct / data. If department wish to do QC on digital data at Taluka level, a software VPN can be established to transfer data from SOI lab to Taluka offices.
- ii. Storing Hard Copies of data  
Hard copies of the Maps created after Survey would be kept at
  - a. Gram Panchayats
  - b. Tehsil Record Centre
  - c. District Record Centres
  - d. State Record Centre

### i. Storing and Hosting of Digital Data

- a. For hosting and storing the data created under the scheme, the Data Centre Infrastructure available and funded under Digital India Land Records Modernization Programme (DILRMP) scheme of Department of Land Records, Ministry of Rural Development would be utilised.
- b. Develop a new software or Upgrade **Bhunaksha** for hosting and further updating and maintenance of spatial data.

### 10.3. Infrastructure need from Sol

The SOI would store and host the GIS database and DEM created by post processing of data captured through Drone survey. The Sol would share this data with State Government, Ministry of Panchayati Raj through NIC as per mutually agreed mechanism for data sharing.

## 11. COST NORMS

Scheme Component-wise Cost Norms are illustrated as below: -

### 11.1. Establishment of CORS Network

| Sl .No. | Sub-Activities   | Cost (in Rs.) * |
|---------|--|-----------------|
| 1       | Civil construction work<br>a. Concrete Platform<br>b. Security Fencing   | 120 Crores      |
| 2.      | Installation commissioning of CORS stations<br>a. CORS Network Receivers<br>b. Other IT Hardware<br>c. Power back-up<br>d. Hardware Warranty for 05 years<br>e. Operation and Maintenance for 05 years |                 |

\* Estimated Cost for CORS Network establishment is based on the tendering processes carried out for establishment of CORS Network in State of Karnataka; State of Maharashtra and State of Uttar Pradesh as per Govt procurement guidelines and GFR terms.

#### **NOTE:**

Actual cost would be based on the outcome of the fresh tendering process proposed to be carried out for Establishment of the CORS Network for areas proposed under this project.

**Per network cost** = Rs. 120 cr/ 505 = approx. Rs. 24 lakhs

### 11.2. Large Scale Mapping using Drone

| Sl No. | Sub-Activities                                     | Cost (Rs per village) * |
|--------|--|-------------------------|
| 1      | Provisioning of GCPs for flying by Sol             | Rs 600                  |
| 2      | Drone flying for data acquisition                  | Rs.2500                 |
| 3      | Drone data processing: Generation of (ORI) and DEM | Rs.400                  |
| 4      | Feature Extraction, Attribute entry and            | Rs.1100                 |



| SI No.       | Sub-Activities   | Cost (Rs per village) *     |
|--------------|--|-----------------------------|
|              | linking  |                             |
| 5.           | Preparation of Final Maps/data; Printing of village and LPM maps | Rs.200                      |
| <b>TOTAL</b> |  | <b>Rs. 4800 per Village</b> |

\* Operational expenses towards field activities at SI 1, 2 and 4 by Sol personnel including hiring of local labours, hiring/procuring the field vehicles and other petty contingent expenses related to field works and capital expenses towards instruments, hardware, software and equipment for use in project for mapping activities in office as well as field. Feature extraction work can be outsourced (as per GFR terms) in case of shortage of trained Sol digitizers/surveyors.

#### NOTE:

- i. Sol has not charged salaries for its staff to be deployed in the project work in the estimated/final cost.
- ii. Out of pocket expenses required for execution of field activities viz travelling, lodging, boarding, food expenses, communication, hiring of vehicles, hiring of local labour, Fuel- lubricants etc only shall be charged.
- iii. Out of pocket expenses are towards field survey activities i.e.
  - a. TA and DR expenses of Sol field surveyors,
  - b. Boarding and lodging expenses in field of Sol field surveyors,
  - c. Hiring field vehicles (including fuel and lubricants) and local labour or survey khalasi for survey activities,
- iv. Miscellaneous goods items for procurement are Hard-disks, computers, drone data processing software licenses, Entry level workstations, NAS boxes etc.
- v. Maintenance of Sol owned goods covers routine repairs/calibration/ breakdown repairs of Sol owned instruments, equipment being used in the Project activities viz GNSS Base Receivers, GNSS Rovers, Total Station, Levelling Instruments, Relative gravimeter, Rugged Field data collector, Mobile workstations, Entry/Mid-Level workstations etc.
- vi. Sol will not charge cost towards control centre components and its DR centre components under the project.

- vii. *Sol will bear or will not charge cost towards Geoid Model development sub-activity.*
- viii. *No additional cost for QA (Quality Assurance)/QC (Quality Control) work has been charged by Sol in the estimated cost.*
- ix. *GIS software cost has not been charged by Sol in the estimated cost.*
- x. *No additional cost towards Capacity Building or training of State Govt officers/staff viz Tuition fee, guest faculty fee has been charged by Sol in the total project cost.*

### 11.3. Programme Management Unit

- i. National Programme Management Unit \*

| Total No. of Consultants | No. of Consultants for Pilot Phase for 1 <sup>st</sup> Year | Rate per month including OPE (in Rs.) |
|--------------------------|---|---------------------------------------|
| 5                        | 2   | 3.8 lakhs                             |

- ii. State Programme Management Unit \*

| Total No. of Consultants | No. of Consultants for Pilot Phase for 1 <sup>st</sup> Year | Rate per month including OPE |
|--------------------------|---|------------------------------|
| 60                       | 10  | Rs. 65,000                   |

| ## | STATES/ UTs (Pilot Phase) | No. of SPMU Consultants |
|----|---------------------------|-------------------------|
| 1  | Haryana                   | 2                       |
| 2  | Karnataka                 | 2                       |
| 3  | Madhya Pradesh            | 1                       |
| 4  | Maharashtra               | 2                       |
| 5  | Uttar Pradesh             | 2                       |
| 6  | Uttarakhand               | 1                       |

\* Programme Management Unit would be functional from 01 June 2020 (taking two months buffer for hiring process)

### 11.4. IEC Activities

#### Pilot Phase

- i. Total Villages: 1,01,097
- ii. IEC Budget: Rs. 4 Crores

iii. Per village cost\*: Rs. 395

*\*IEC Budget would be disbursed at District level (Consolidating the villages in the district) and **District-level Monitoring and Review Committee** would oversight/ monitor the IEC budget*

**Note: Any shortfall may be supplemented from IEC component of RGSA scheme**

### 11.5. Enhancement in Spatial planning Application and development of online Monitoring System

| Activities  | 1 <sup>st</sup> Year |
|---|----------------------|
| i. Leveraging digital spatial data/maps created under drone survey for creation of spatial analytical tools to support preparation of GPDP. | 1.5 Crores           |
| ii. Development and maintenance of online monitoring and reporting Dashboard of the Scheme  |                      |

## **12. FUTURE UPDATION OF PROPERTY DATA AND MAPS**

The State Government shall be responsible for any future updation of rural abadi property data and conducting surveys on regular basis.

The mechanism for future updation of Property data and maps of a State shall be decided by the State Government.

### **12.1. Property data updation**

The updation of property related data would be done as a part of regular data maintenance and the update policy defined as per rules and regulation of State Revenue Department. It is the responsibility of State Revenue Department officials to update the Property Data.

### **12.2. Map data updation**

Survey of India would provide training to the State Revenue Department officials on the operations and usage of various applications and technologies for map data updation (e.g. data updation, use of CORS Network Rover connected FDC), which are to be used in the project. The state line departments will build in-house capacity to handle the project.

### **12.3. Future updation**

Once the GIS database is prepared encompassing the 6.62 lakh villages, the State Governments would be responsible for conducting future surveys and updating the GIS database. The update frequency of re-survey would be decided by State Government.

## 13. TECHNICAL GUIDELINES

### 13.1. Standardisation of GIS Database

The following main data layers shall be generated under the survey

- i. Cadastral
- ii. Transportation
- iii. Hypsography or Terrain
- iv. Hydrology
- v. Habitation
- vi. Drainage
- vii. Land Use or land Cover (LU/LC)
- viii. Point of Interest

### 13.2. Symbology

Symbology shall be defined as per standard Sol symbology and Meta-data as BIS standard shall be prepared for GIS database.

## Annexures

### Annexure I: State wise count of Villages covered under Pilot Phase

| SI No. | States/UTs     | Total Villages | Villages covered in Pilot Phase |
|--------|----------------|----------------|---------------------------------|
| 1      | Haryana        | 7,652          | 3,826                           |
| 2      | Karnataka      | 33,157         | 16,580                          |
| 3      | Madhya Pradesh | 55,100         | 1000                            |
| 4      | Maharashtra    | 44,137         | 22,069                          |
| 5      | Uttar Pradesh  | 1,07,242       | 53,622                          |
| 6      | Uttarakhand    | 17,048         | 4000                            |
| Total  |                |                | 1,01,097                        |

### State wise CORS Network Establishment under Pilot Phase

| SI No. | States/UTs | No of CORS Network Stations |
|--------|------------|-----------------------------|
| 1      | Punjab     | 16                          |
| 2      | Rajasthan  | 85                          |
| Total  |            | 101                         |

## Annexure II : State wise CORS Status

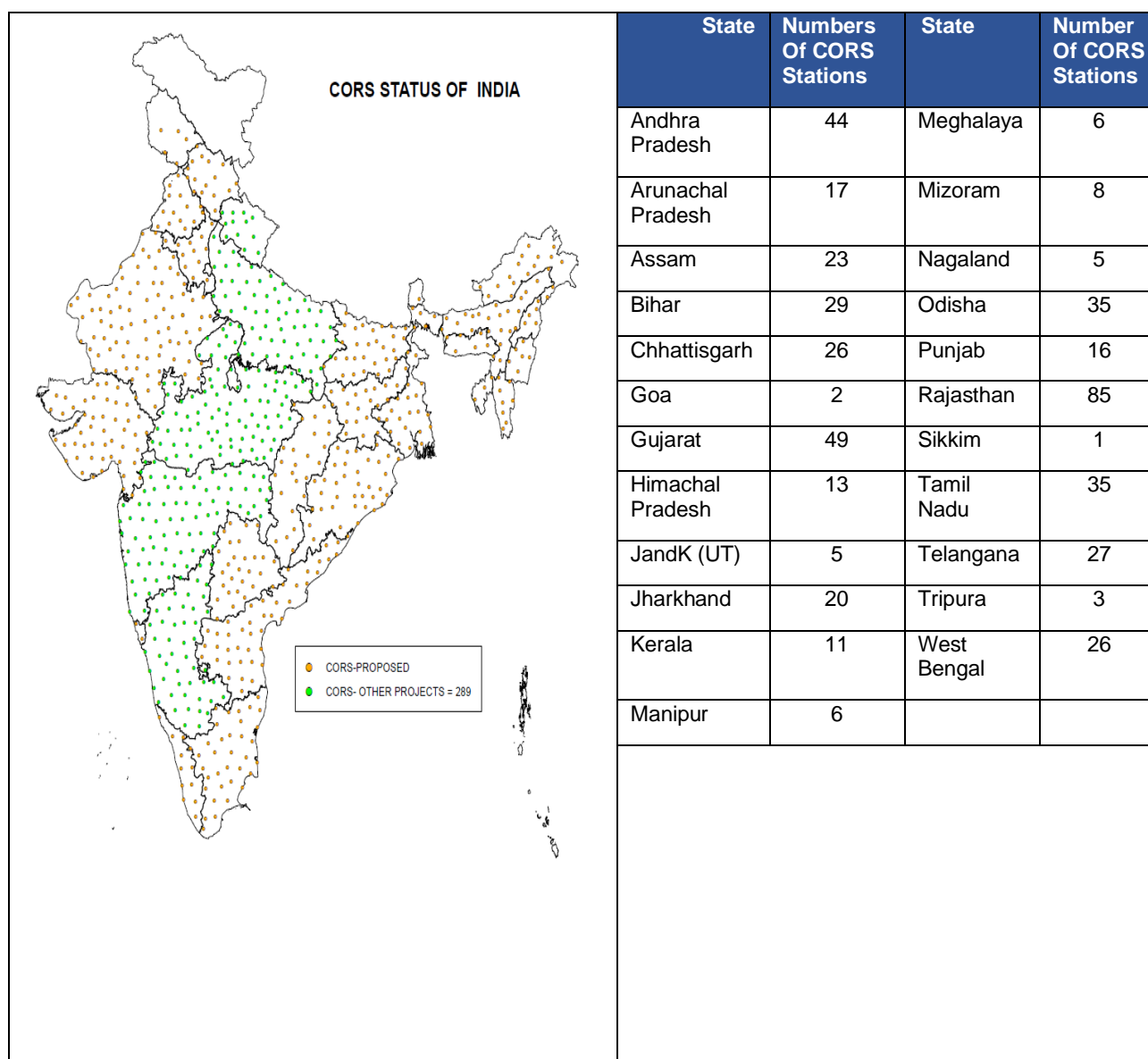

**\*Source: Survey of India**

*Planning for establishment of CORS Network will be carried out to ensure optimum CORS Network configuration providing consistent accuracy, thus resulting in significant cost savings in comparison to state-wise approach as many States and UTs are of very small geographical area. Further, dedicated CORS network will not be planned in high hill areas, dense forest areas, International border areas, areas with sparse population, where CORS network correction service utilization will be very limited and these areas can be catered to with localized CORS network coverage, single baseline CORS stations etc. in due course by*

*Survey of India either under mandated activity or on case to case basis depending upon the specific user requirements.*

### **Annexure III : Component to be funded by the State Governments, local bodies, user beneficiaries or private parties**

#### **A. State Government**

- i. Area/site for Continuously Operating Reference Stations network installation shall be provided by State Government, along with Electricity and physical security of CORS equipment's to Survey of India
- ii. Hiring of field vehicles, hiring of local labours, accommodation for field teams etc.
- iii. Ground marking of parcels/properties in area to be surveyed using white powder (Chuna etc.)
- iv. Ground-Truthing, validation of Land Parcel maps shall be carried out by State Revenue Department
- v. Digitization of existing GP property (Tax) Registers (wherever applicable) to make available to Sol and Enquiry Officer for preparing interim map/Records.
- vi. Store, Host and update the data created under the SVAMITVA scheme; the survey could be revisited as per the frequency decided by the State Govt. or Panchayat for updating purpose.

#### **B. Survey of India**

- i. Data Processing: Post processing of Unmanned Aerial Vehicle images shall be carried out by Survey of India (Sol) in Geographic Information System lab at Sol regional centre. The Sol shall use their hardware and software and their GIS Lab for data Processing
- ii. Ground-Truthing and validation of topographical features as derived from ortho- rectified images shall be carried out by Survey of India

#### **C. NIC-GIS**

- i. Store (if required), host and update (as per requirement) the DEM and GIS database created under SVAMITVA Scheme.



## Annexure IV: Terms of Reference for Consultants

### I. National Programme Management Unit

#### **Key Responsibilities**

- i. Responsible for managing the day to day PMU activities.
- ii. Keep track of project progress, keep the senior management and other important stakeholders informed about the project progress.
- iii. Overall implementation and stakeholder coordination including facilitating awareness and handholding support
- iv. Assistance to States and Survey of India viz. supporting with signing of MoU, fund disbursement to States, monitoring of project timelines etc.
- v. Collaboration with Survey of India and States to monitor establishment of CORS network and large scale mapping using Drone.
- vi. Provide functional inputs towards development and maintenance of online monitoring and reporting Dashboard of the Scheme
- vii. Evaluation of the effectiveness of the scheme through verification and validating of project progress
- viii. Cross State sharing and learning, documentation of good practices
- ix. Co-ordinate the IEC activities at the national level to mobilize people to participate in drone survey. It will include running Campaign during National Panchayati Raj Day/week, dissemination of good practices and other national campaigns through various mediums including social media
- x. Coordination with NIC-GIS division and NRSC Bhuvan for leveraging digital spatial data/maps created under drone survey to develop spatial analytical tools to support preparation of GPDP in Gram Manchitra application among other applications.
- xi. Any other relevant activity.

#### **Educational Qualifications**

- BE/ B. Tech / Bachelors in relevant field

#### **Experience**

- 6 to 10 years

#### **Domain Knowledge / Skills (Must Have)**

- Worked in IT Project Management function or in an IT PMU/PMO setup

- Knowledge of e-Governance projects, Use of GIS and related technology.

### **Domain Knowledge / Skills (Preferred)**

- Knowledge of latest GIS Survey technologies
- Experience in geospatial datasets and databases
- Familiarity with and usage of sources of open source maps/ shape files etc.

## **II. State Programme Management Unit**

### **Key Responsibilities**

- i. Responsible for managing the day to day programme management activities.
- ii. Keep track of project progress, keep the senior management and other important stakeholders informed about the project progress.
- iii. Overall implementation and handholding to States and Survey of India.
- iv. Support State Revenue department in evaluation and monitoring the progress of Large-Scale mapping using Drones
- v. Consolidate the attribute information and other secondary information to be incorporated in the GIS database
- vi. Support in ground-truthing of maps
- vii. Facilitate signing of MoU between State and Survey of India and monitor the implementation timelines
- viii. Facilitate Project progress reporting through regular updates in Monitoring Dashboard of Scheme
- ix. Desirable knowledge of latest GIS Survey technologies and familiarity with and usage of sources of open source maps/ shape files etc
- x. Any other relevant activity.

### **Educational Qualifications**

- Any Graduate

### **Experience**

- 1 to 3 years

## Annexure V: Sample Property Data Attributes

| Sirsi Abadi Area Attribute Table |     |          |           |                                |     |            |            |             |           |            |            |        |             |                 |                            |           |            |              |           |
|----------------------------------|-----|----------|-----------|--------------------------------|-----|------------|------------|-------------|-----------|------------|------------|--------|-------------|-----------------|----------------------------|-----------|------------|--------------|-----------|
| LGD/UID                          | FID | Sub_Type | OwnerType | OwnerName                      | BPL | OLD_AG_PEN | WIDOW_PENS | DISABILIT Y | PMAY_JA Y | MGGBY_PLOT | DRINKING_W | Toilet | Plot Type   | OLD_AG_P_1      | WIDOW_PE_1                 | DISA_PENS | Total_Area | Builtup_Area | Open_Area |
| 592800001                        | 1   | ABADI    | PRIVATE   | SHISHPAL S/O ISHAM SINGH       | NO  | NO         | NO         | NO          | NO        | NO         | YES        | YES    | BUILDING    | NO              | NO                         | NO        | 974.26     | 283.914      | 690.346   |
| 592800002                        | 2   | ABADI    | PRIVATE   | TEJPAL SINGH S/O PRITHVI SINGH | NO  | YES        | NO         | NO          | NO        | NO         | YES        | YES    | BUILDING    | BHAGWANTI DEVI  | NO                         | NO        | 363.106    | 167.956      | 195.150   |
| 592800003                        | 3   | ABADI    | PRIVATE   | MAHIVEER S/O PRITHVI SINGH     | NO  | NO         | NO         | NO          | NO        | NO         | NO         | NO     | PLOT        | NO              | NO                         | NO        | 318.155    | 19.456       | 298.699   |
| 592800004                        | 4   | ABADI    | PRIVATE   | RAJPAL S/O PRITHVI SINGH       | NO  | NO         | NO         | NO          | NO        | NO         | YES        | NO     | CATTLE YARD | NO              | NO                         | NO        | 279.743    | 63.828       | 215.915   |
| 592800005                        | 5   | ABADI    | PRIVATE   | JOGINDER S/O SHRI CHAND        | NO  | NO         | NO         | NO          | NO        | NO         | YES        | YES    | BUILDING    | NO              | NO                         | NO        | 141.645    | 135.556      | 6.089     |
| 592800006                        | 6   | ABADI    | PRIVATE   | SHISH PAL S/O PREM SINGH       | NO  | NO         | YES        | NO          | NO        | YES        | YES        | YES    | BUILDING    | NO              | SUKH DEVI                  | NO        | 101.57     | 101.570      | 0.000     |
| 592800007                        | 7   | ABADI    | PRIVATE   | HANSRAJ S/O PREM SINGH         | NO  | NO         | NO         | NO          | NO        | NO         | YES        | YES    | BUILDING    | NO              | NO                         | NO        | 101.043    | 70.404       | 30.639    |
| 592800008                        | 8   | ABADI    | PRIVATE   | TEJPAL S/O SULTAN SINGH        | NO  | NO         | NO         | NO          | NO        | NO         | YES        | NO     | CATTLE YARD | NO              | NO                         | NO        | 263.877    | 75.343       | 188.534   |
| 592800009                        | 9   | ABADI    | PRIVATE   | NARESH S/O SUBE SINGH          | NO  | NO         | NO         | NO          | NO        | NO         | YES        | NO     | CATTLE YARD | NO              | NO                         | NO        | 276.353    | 32.627       | 243.726   |
| 592800010                        | 10  | ABADI    | PRIVATE   | SUDESH KUMAR S/O LIJJA RAM     | NO  | NO         | NO         | NO          | NO        | NO         | YES        | YES    | BUILDING    | NO              | NO                         | NO        | 267.19     | 134.065      | 133.125   |
| 592800011                        | 11  | ABADI    | PRIVATE   | ROSHAN LAL S/O RAMANAND        | NO  | NO         | NO         | NO          | NO        | NO         | YES        | YES    | BUILDING    | NO              | NO                         | NO        | 289.083    | 141.044      | 148.039   |
| 592800012                        | 12  | ABADI    | PRIVATE   | PARMOD S/O BIR SINGH           | NO  | NO         | NO         | NO          | NO        | YES        | YES        | YES    | BUILDING    | NO              | NO                         | NO        | 56.314     | 56.314       | 0.000     |
| 592800013                        | 13  | ABADI    | PRIVATE   | SATYAWAN S/O KEHER SINGH       | NO  | NO         | NO         | NO          | NO        | NO         | NO         | NO     | CATTLE YARD | NO              | NO                         | NO        | 56.655     | 13.997       | 42.658    |
| 592800014                        | 14  | ABADI    | PRIVATE   | SATPAL S/O NAKAL RAM           | YES | NO         | NO         | YES         | NO        | NO         | YES        | YES    | BUILDING    | NO              | NO                         | RAHUL     | 100.331    | 76.122       | 24.209    |
| 592800015                        | 15  | ABADI    | PRIVATE   | SANDEEP KUMAR S/O GYANI RAM    | NO  | NO         | NO         | NO          | NO        | NO         | YES        | YES    | BUILDING    | NO              | NO                         | NO        | 90.833     | 90.833       | 0.000     |
| 592800016                        | 16  | ABADI    | PRIVATE   | PURAN S/O SINGH RAM            | NO  | NO         | NO         | NO          | NO        | NO         | YES        | YES    | BUILDING    | NO              | NO                         | NO        | 211.499    | 125.542      | 85.957    |
| 592800017                        | 17  | ABADI    | PRIVATE   | RAM KUMAR S/O LAL SINGH        | NO  | NO         | NO         | NO          | NO        | NO         | NO         | NO     | CATTLE YARD | NO              | NO                         | NO        | 94.813     | 87.439       | 7.374     |
| 592800018                        | 18  | ABADI    | PRIVATE   | VASHU DEV S/O RAMDHARI         | YES | YES        | NO         | NO          | NO        | NO         | YES        | YES    | BUILDING    | DARSHANI DEVI   | NO                         | NO        | 98.673     | 79.767       | 18.906    |
| 592800019                        | 19  | ABADI    | PRIVATE   | RAMDIYA S/O NEKI RAM           | NO  | NO         | NO         | NO          | NO        | YES        | YES        | YES    | PLOT        | NO              | NO                         | NO        | 148.251    | 148.251      | 0.000     |
| 592800020                        | 20  | ABADI    | PRIVATE   | RAMESHWAR S/O JAGDISH          | NO  | NO         | NO         | NO          | NO        | NO         | YES        | YES    | BUILDING    | NO              | NO                         | NO        | 89.656     | 76.372       | 13.284    |
| 592800021                        | 21  | ABADI    | PRIVATE   | RAM KUMAR S/O LAL SINGH        | YES | YES        | NO         | NO          | NO        | YES        | YES        | YES    | BUILDING    | RAM KUMAR       | NO                         | NO        | 78.523     | 49.011       | 29.512    |
| 592800022                        | 22  | ABADI    | PRIVATE   | KRISHAN S/O KANSHI RAM         | NO  | NO         | NO         | NO          | NO        | YES        | YES        | YES    | BUILDING    | NO              | NO                         | NO        | 93.649     | 93.649       | 0.000     |
| 592800023                        | 23  | ABADI    | PRIVATE   | DESH RAJ S/O GENDHA RAM        | YES | NO         | NO         | NO          | NO        | YES        | YES        | YES    | BUILDING    | NO              | NO                         | NO        | 57.292     | 45.975       | 11.317    |
| 592800024                        | 24  | ABADI    | PRIVATE   | NIRMAL S/O GENDHE              | YES | YES        | NO         | NO          | NO        | YES        | YES        | YES    | BUILDING    | NIRMAL & ROSHNI | NO                         | NO        | 108.303    | 91.848       | 16.455    |
| 592800025                        | 25  | ABADI    | PRIVATE   | GULAB SINGH S/O SUKAN CHAND    | NO  | NO         | YES        | NO          | NO        | YES        | YES        | YES    | BUILDING    | NO              | SUKAN CHAND & SAVITRI DEVI | NO        | 160.989    | 87.921       | 73.068    |

**Annexure VI: Activity wise timelines provided by Survey of India**



**Annexure VII: SOP prepared for Drone Survey by Karnal District, Haryana**

## Step-1

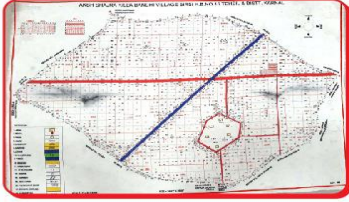

किसी भी गांव / Estate को लाल डोरा मुक्त करना है। उसके लिए सबसे पहले हमें उस गांव की मशावी तथा शिजरा Survey of India को Scanning करने के लिए सौंपना है, ताकि Survey of India उसे स्कैन कर सके। इस बात का ध्यान रखे कि Scanning करवाने से पहले हमें लाल डोरे की सीमा तक के ततीमाजात जो हास्ट्रैन द्वारा हमें सफेद मशावी सौंपी गई थी उस पर काटे जा चुके है।

### सर्वेरी पत्थर



### सेहदा



## Step-2

Survey of India इस्तेमाल के पत्थरों यानि मुस्ततील मौकों की सहायता से संबंधित गाँव की बाउंडरी को कायम करेगें तथा अपने Cordinates स्थापित करेगें जो Cordinates Survey of India द्वारा दिए गये है उनको राजस्व विभाग के कर्मचारियों द्वारा सर्वेरी पत्थरों की सहायता से पैमाईश करके मिलान करना है ताकि उनमें कोई अंतर ना रहे तथा उनकी जांच पड़ताल सुनिश्चित हो सके। Cordinates जांच पड़ताल होने उपरान्त Survey of India विभाग के कर्मचारी लाल डोरा को कायम करेगें तथा फिरनी को भी कायम करेगें। अपनी सन्तुष्टि के लिए राजस्व विभाग को भी पैमाईश करके लाल डोरा तथा फिरनी को कायम कर लेना है तथा दोनों विभागों द्वारा कायम किए गए मौका मिलान होने पर आगामी कार्यवाही अमल में लाई जाएगी।



# Step-5

| SRNO/ID  | ID | Sub-Plan | Class-Type | Description          | SR | SR Type | SR Area | SR Value | SR Price |
|----------|----|----------|------------|----------------------|----|---------|---------|----------|----------|
| 10000001 | 1  | AMRAT    | FRMNT      | CHURAN GC KAMAL BHAI | 87 | SR Type | 1.14    | 111.14   | 111.14   |
| 10000002 | 2  | AMRAT    | FRMNT      | SHYAM SINGH SINGH SR | 87 | SR Type | 1.14    | 111.14   | 111.14   |
| 10000003 | 3  | AMRAT    | FRMNT      | SHYAM SINGH SINGH SR | 87 | SR Type | 1.14    | 111.14   | 111.14   |
| 10000004 | 4  | AMRAT    | FRMNT      | SHYAM SINGH SINGH SR | 87 | SR Type | 1.14    | 111.14   | 111.14   |
| 10000005 | 5  | AMRAT    | FRMNT      | SHYAM SINGH SINGH SR | 87 | SR Type | 1.14    | 111.14   | 111.14   |
| 10000006 | 6  | AMRAT    | FRMNT      | SHYAM SINGH SINGH SR | 87 | SR Type | 1.14    | 111.14   | 111.14   |
| 10000007 | 7  | AMRAT    | FRMNT      | SHYAM SINGH SINGH SR | 87 | SR Type | 1.14    | 111.14   | 111.14   |
| 10000008 | 8  | AMRAT    | FRMNT      | SHYAM SINGH SINGH SR | 87 | SR Type | 1.14    | 111.14   | 111.14   |
| 10000009 | 9  | AMRAT    | FRMNT      | SHYAM SINGH SINGH SR | 87 | SR Type | 1.14    | 111.14   | 111.14   |
| 10000010 | 10 | AMRAT    | FRMNT      | SHYAM SINGH SINGH SR | 87 | SR Type | 1.14    | 111.14   | 111.14   |
| 10000011 | 11 | AMRAT    | FRMNT      | SHYAM SINGH SINGH SR | 87 | SR Type | 1.14    | 111.14   | 111.14   |
| 10000012 | 12 | AMRAT    | FRMNT      | SHYAM SINGH SINGH SR | 87 | SR Type | 1.14    | 111.14   | 111.14   |
| 10000013 | 13 | AMRAT    | FRMNT      | SHYAM SINGH SINGH SR | 87 | SR Type | 1.14    | 111.14   | 111.14   |
| 10000014 | 14 | AMRAT    | FRMNT      | SHYAM SINGH SINGH SR | 87 | SR Type | 1.14    | 111.14   | 111.14   |
| 10000015 | 15 | AMRAT    | FRMNT      | SHYAM SINGH SINGH SR | 87 | SR Type | 1.14    | 111.14   | 111.14   |
| 10000016 | 16 | AMRAT    | FRMNT      | SHYAM SINGH SINGH SR | 87 | SR Type | 1.14    | 111.14   | 111.14   |
| 10000017 | 17 | AMRAT    | FRMNT      | SHYAM SINGH SINGH SR | 87 | SR Type | 1.14    | 111.14   | 111.14   |
| 10000018 | 18 | AMRAT    | FRMNT      | SHYAM SINGH SINGH SR | 87 | SR Type | 1.14    | 111.14   | 111.14   |
| 10000019 | 19 | AMRAT    | FRMNT      | SHYAM SINGH SINGH SR | 87 | SR Type | 1.14    | 111.14   | 111.14   |
| 10000020 | 20 | AMRAT    | FRMNT      | SHYAM SINGH SINGH SR | 87 | SR Type | 1.14    | 111.14   | 111.14   |
| 10000021 | 21 | AMRAT    | FRMNT      | SHYAM SINGH SINGH SR | 87 | SR Type | 1.14    | 111.14   | 111.14   |
| 10000022 | 22 | AMRAT    | FRMNT      | SHYAM SINGH SINGH SR | 87 | SR Type | 1.14    | 111.14   | 111.14   |
| 10000023 | 23 | AMRAT    | FRMNT      | SHYAM SINGH SINGH SR | 87 | SR Type | 1.14    | 111.14   | 111.14   |
| 10000024 | 24 | AMRAT    | FRMNT      | SHYAM SINGH SINGH SR | 87 | SR Type | 1.14    | 111.14   | 111.14   |
| 10000025 | 25 | AMRAT    | FRMNT      | SHYAM SINGH SINGH SR | 87 | SR Type | 1.14    | 111.14   | 111.14   |
| 10000026 | 26 | AMRAT    | FRMNT      | SHYAM SINGH SINGH SR | 87 | SR Type | 1.14    | 111.14   | 111.14   |
| 10000027 | 27 | AMRAT    | FRMNT      | SHYAM SINGH SINGH SR | 87 | SR Type | 1.14    | 111.14   | 111.14   |
| 10000028 | 28 | AMRAT    | FRMNT      | SHYAM SINGH SINGH SR | 87 | SR Type | 1.14    | 111.14   | 111.14   |
| 10000029 | 29 | AMRAT    | FRMNT      | SHYAM SINGH SINGH SR | 87 | SR Type | 1.14    | 111.14   | 111.14   |
| 10000030 | 30 | AMRAT    | FRMNT      | SHYAM SINGH SINGH SR | 87 | SR Type | 1.14    | 111.14   | 111.14   |
| 10000031 | 31 | AMRAT    | FRMNT      | SHYAM SINGH SINGH SR | 87 | SR Type | 1.14    | 111.14   | 111.14   |
| 10000032 | 32 | AMRAT    | FRMNT      | SHYAM SINGH SINGH SR | 87 | SR Type | 1.14    | 111.14   | 111.14   |
| 10000033 | 33 | AMRAT    | FRMNT      | SHYAM SINGH SINGH SR | 87 | SR Type | 1.14    | 111.14   | 111.14   |
| 10000034 | 34 | AMRAT    | FRMNT      | SHYAM SINGH SINGH SR | 87 | SR Type | 1.14    | 111.14   | 111.14   |
| 10000035 | 35 | AMRAT    | FRMNT      | SHYAM SINGH SINGH SR | 87 | SR Type | 1.14    | 111.14   | 111.14   |
| 10000036 | 36 | AMRAT    | FRMNT      | SHYAM SINGH SINGH SR | 87 | SR Type | 1.14    | 111.14   | 111.14   |
| 10000037 | 37 | AMRAT    | FRMNT      | SHYAM SINGH SINGH SR | 87 | SR Type | 1.14    | 111.14   | 111.14   |
| 10000038 | 38 | AMRAT    | FRMNT      | SHYAM SINGH SINGH SR | 87 | SR Type | 1.14    | 111.14   | 111.14   |
| 10000039 | 39 | AMRAT    | FRMNT      | SHYAM SINGH SINGH SR | 87 | SR Type | 1.14    | 111.14   | 111.14   |
| 10000040 | 40 | AMRAT    | FRMNT      | SHYAM SINGH SINGH SR | 87 | SR Type | 1.14    | 111.14   | 111.14   |
| 10000041 | 41 | AMRAT    | FRMNT      | SHYAM SINGH SINGH SR | 87 | SR Type | 1.14    | 111.14   | 111.14   |
| 10000042 | 42 | AMRAT    | FRMNT      | SHYAM SINGH SINGH SR | 87 | SR Type | 1.14    | 111.14   | 111.14   |
| 10000043 | 43 | AMRAT    | FRMNT      | SHYAM SINGH SINGH SR | 87 | SR Type | 1.14    | 111.14   | 111.14   |
| 10000044 | 44 | AMRAT    | FRMNT      | SHYAM SINGH SINGH SR | 87 | SR Type | 1.14    | 111.14   | 111.14   |
| 10000045 | 45 | AMRAT    | FRMNT      | SHYAM SINGH SINGH SR | 87 | SR Type | 1.14    | 111.14   | 111.14   |

Drone Mapping के बाद Survey of India द्वारा जो Map ID No. सहित पंचायत विभाग को सौंपा जाएगा इस ड्रॉप की सहायता से पंचायत विभाग Ground Level पर जो Street/ Plots/Buildings/ Vacant Land/Govt. Land ect है। उससे मिलान किया जाएगा अर्थात उपरोक्ता पर कौन- कौन व्यक्ति काबिज है। तथा उस ID No. की जितनी भी सीमायें है। उसके पूर्व, पश्चिम, उत्तर, दक्षिण में कौन-कौन व्यक्ति लगता है का विवरण तैयार किया जाएगा तथा इसकी फिल्ड बुक भी तैयार की जाएगी।

“उपरोक्त कार्य पंचायत विभाग द्वारा पूर्ण करने के उपरान्त ग्राम आम जन से आपत्तियां मांगी जाएगी। जिसकी समय सीमा 30 दिन की होगी। आपत्तियां निम्न प्रकार की हो सकती है ”

1. किसी व्यक्ति का नाम गलत दर्ज हो - स्वयं, पिता व पति का
2. किसी को अपनी सीमाओं पर ऐतराज हो सकता है।
3. किसी व्यक्ति को अपनी ID No. पर आपत्ति हो सकती है यानि सयुक्त परिवार को एक ID No. दिया गया हो और परिवार के सदस्य अलग-अलग करवाना चाहते हो।
4. किसी व्यक्ति को सयुक्त परिवार की ID No. में शामिल न किया गया हो।
5. किसी व्यक्ति को अपने क्षेत्रफल पर भी ऐतराज हो सकता है।
6. किसी ID पर कब्जा दो व दो से अधिक लोगों का हो और नाम एक का दर्ज हो गया हो।
7. कब्जा किसी व्यक्ति का हो और व्यक्ति का दर्ज हो गया हो इत्यादि।
8. अगर कोई विवाद Civil Court में लम्बित है या Deputed Stay है तो उस Property का ID No. देकर Deputy Property चला जा सकता है तथा निर्णय होने उपरान्त उसका निपटारा किया जाये।

# Step-6

## ग्राम आम सभा



Objection को सुनकर ग्राम सभा द्वारा निर्णय किया जाएगा, निर्णय उपरान्त यदि कोई त्रुटि पाई जाती है। तो ग्राम पंचायत अपने रिकार्ड में तथा Survey of India के नक्शे में तथा रिकार्ड जो उन द्वारा तैयार किया जा रहा है। उसमें दुरुस्ती करवाएगी। अन्तिम निर्णय का अधिकार सम्बन्धित कलेक्टर को दिया गया है

## Step-7



Objection का निपटारा होने के बाद पंचायत विभाग संबंधित लोगों के नाम Certificate/ Deed of title/ Ownership करवाने के लिए पंचायत विभाग के माध्यम से प्रस्ताव Financial Commissioner, Revenue & Additional Chief Secretary to Govt. of Haryana, Revenue & Disaster Management Deptt. Chandigarh को अनुमोदन के लिए भेजा जाएगा। उनके आदेश प्राप्त होने के उपरान्त पंचायत विभाग प्रस्ताव पास करके प्रस्ताव की सलंगन करके तथा जो रिकार्ड फाईनल हुआ है, उसके अनुसार संबंधित पक्षों के Certificate/ Deed of Title/ Ownership सम्बन्धित तहसील/ उपतहसील में रजिस्टर्ड करवाएंगें। डीड रजिस्टर्ड करवाने के लिए जो पंचायत विभाग द्वारा अधिकृत होगा वही डीड रजिस्टर्ड करवा सकता है।

## Step-8

जो लाल डोरे का Survey of India तथा पंचायत विभाग द्वारा तैयार किया गया है उसे पूर्ण होने के उपरान्त पंचायत विभाग द्वारा Maintain किया जाएगा तथा आगे जो भी फेर-बदल होगा उसका रिकार्ड भी Update पंचायत विभाग अपने स्तर पर करेगा।





MINISTRY OF PANCHAYATI RAJ  
GOVERNMENT OF INDIA